

59524

REC'D: September 24-1960

AT 10:35 O'CLOCK A.M.

RECORDED: September 24-1960

HOLMES CO. Plat VOL. 3 PG. 13 B

FEES: \$1.⁰⁰

Cecily Anderson RECORDER

N 87° 00' W
841.5

N.E. Cor. of
Lot No. 22

S 53° 00' W
396.2'

N 3° 00' E
310'

S 82° 39' E
630.8'

4.09 Acres

310'
S 24° 19' W

302.0'
N 86° 38' W

Township Road 304

217.0
N 79° 28' W



MAP
OF A PARCEL OF LAND
ON THE
DALLAS LITTERAL FARM

IN
Lot No. 22, 3rd Qr. Twp., Twp. 9, R. 7
Hardy Township, Holmes County
Ohio

Scale 1" = 100 ft.

Sept. 1960

Drawn from
a survey by

William Sellner
Reg. Sur. No. 3915



59614

REC'D: October 13, 1960
AT 2:55 O'CLOCK P.M.
RECORDED: October 14, 1960
HOLMES CO PLAT VOL. 3 PG. 13 b
FEE: \$1.00
Evelyn Anderson, RECORDER
i.a.

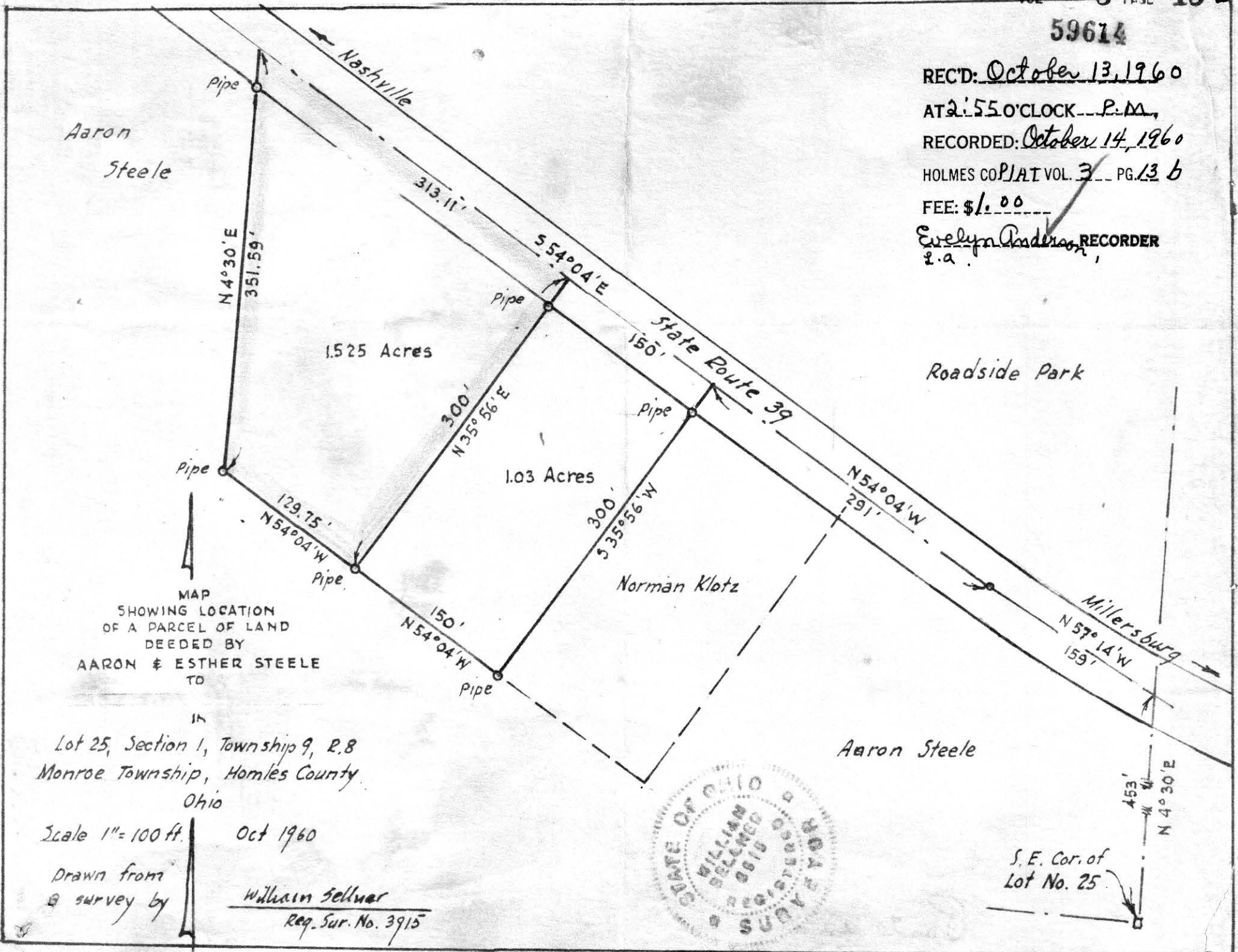

Aaron Steele

1.525 Acres

1.03 Acres

Norman Klotz

Roadside Park

Aaron Steele

MAP SHOWING LOCATION OF A PARCEL OF LAND DEEDED BY AARON & ESTHER STEELE TO

Lot 25, Section 1, Township 9, R. 8
Monroe Township, Holmes County
Ohio

Scale 1" = 100 ft. Oct 1960

Drawn from survey by

William Sellner
Reg. Sur. No. 3915

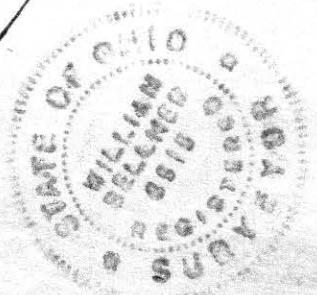

S. E. Cor. of Lot No. 25

REC'D: November 25, 1960

AT 10:08 O'CLOCK A.M.

RECORDED: Nov. 25, 1960

HOLMES CO. PLAT VOL. 3 PG. 13-B

FEE: \$1.00

Evelyn Anderson, RECORDER
&c.

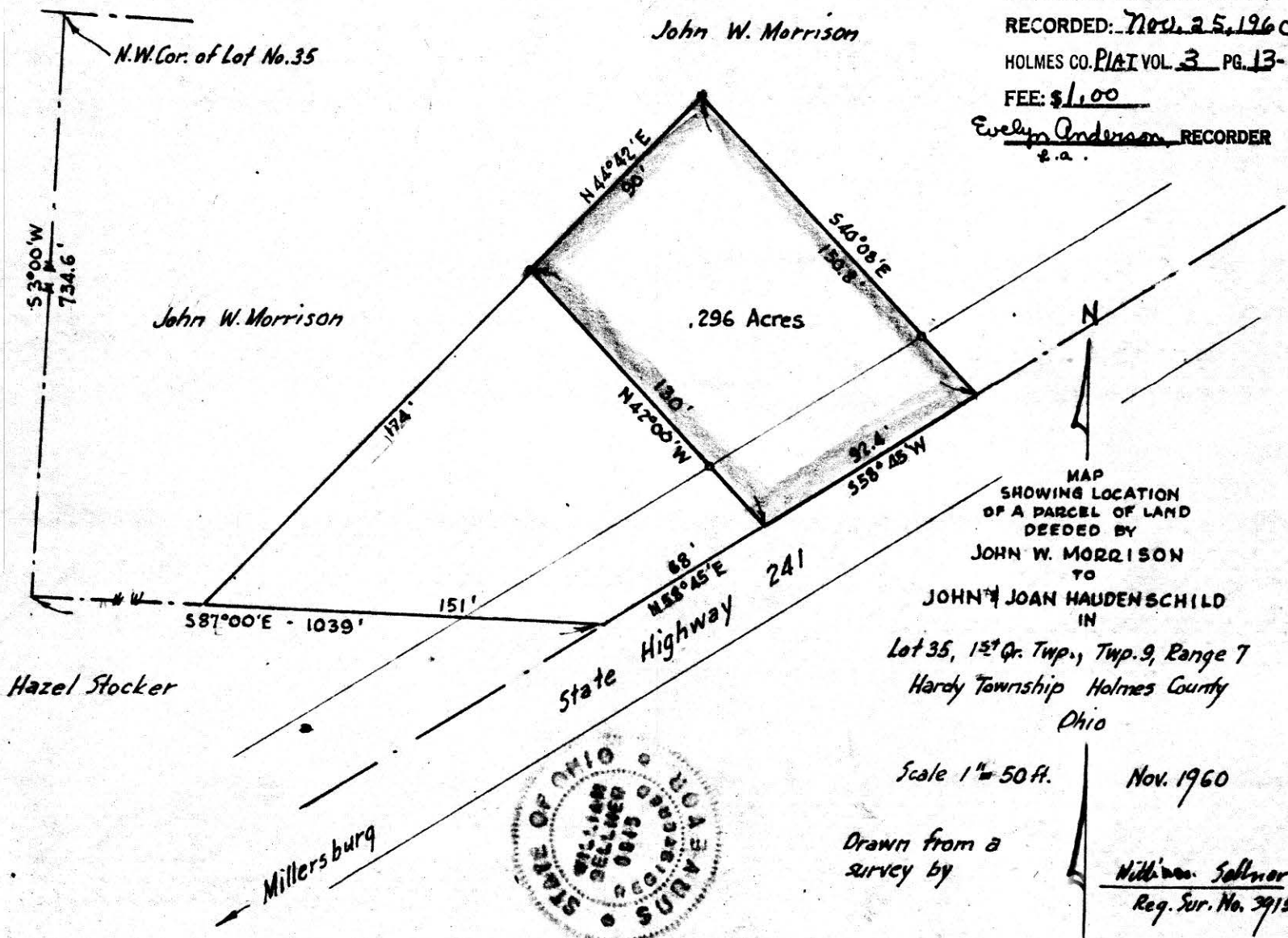

John W. Morrison

John W. Morrison

.296 Acres

Hazel Stocker

Millersburg

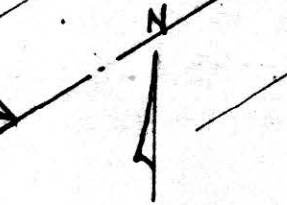

MAP SHOWING LOCATION OF A PARCEL OF LAND DEEDED BY

JOHN W. MORRISON TO JOHN & JOAN HAUDENSCHILD IN Lot 35, 1st Qr. Twp., Twp. 9, Range 7 Hardy Township Holmes County Ohio

Scale 1" = 50 ft.

Nov. 1960

Drawn from a survey by

William Saltner
Reg. Sur. No. 3915

59986

REC'D: January 16-1961
AT 9:45 O'CLOCK H.M.
RECORDED: January 16, 1961
HOLMES CO. Plat VOL. 3 PG. 13-B
FEE: \$ 1.00
W. A. Anderson RECORDER

Treva Dix

Wayne McClure

Dr. C. S. Liechty

Franklin McClain

State Route 39

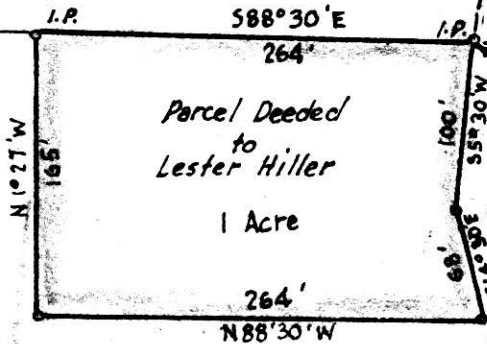

M. L. Rickley

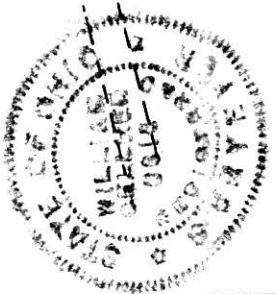

M. L. Rickley

N88°30'W 734.5'

N.E. Cor. of the West Half of the S.E. Qr. of Section 6



A PARCEL OF LAND DEEDED BY M. L. RICKLEY TO LESTER HILLER Section 6, Township 19, Range 15 Washington Twp., Holmes County Ohio

Scale 1" = 100 ft. Jan. 1961

Drawn from a survey by

William Sebastian
Reg. Sur. No. 3915