



Ralph & Caroline Straits

59449

REC'D: Sept. 9-1960  
AT 2:25 O'CLOCK P.M.  
RECORDED: Sept. 10-1960  
HOLMES CO. VOL. 3 PG. 11 B  
FEE: \$1.00

*Evelyn Anderson*  RECORDER

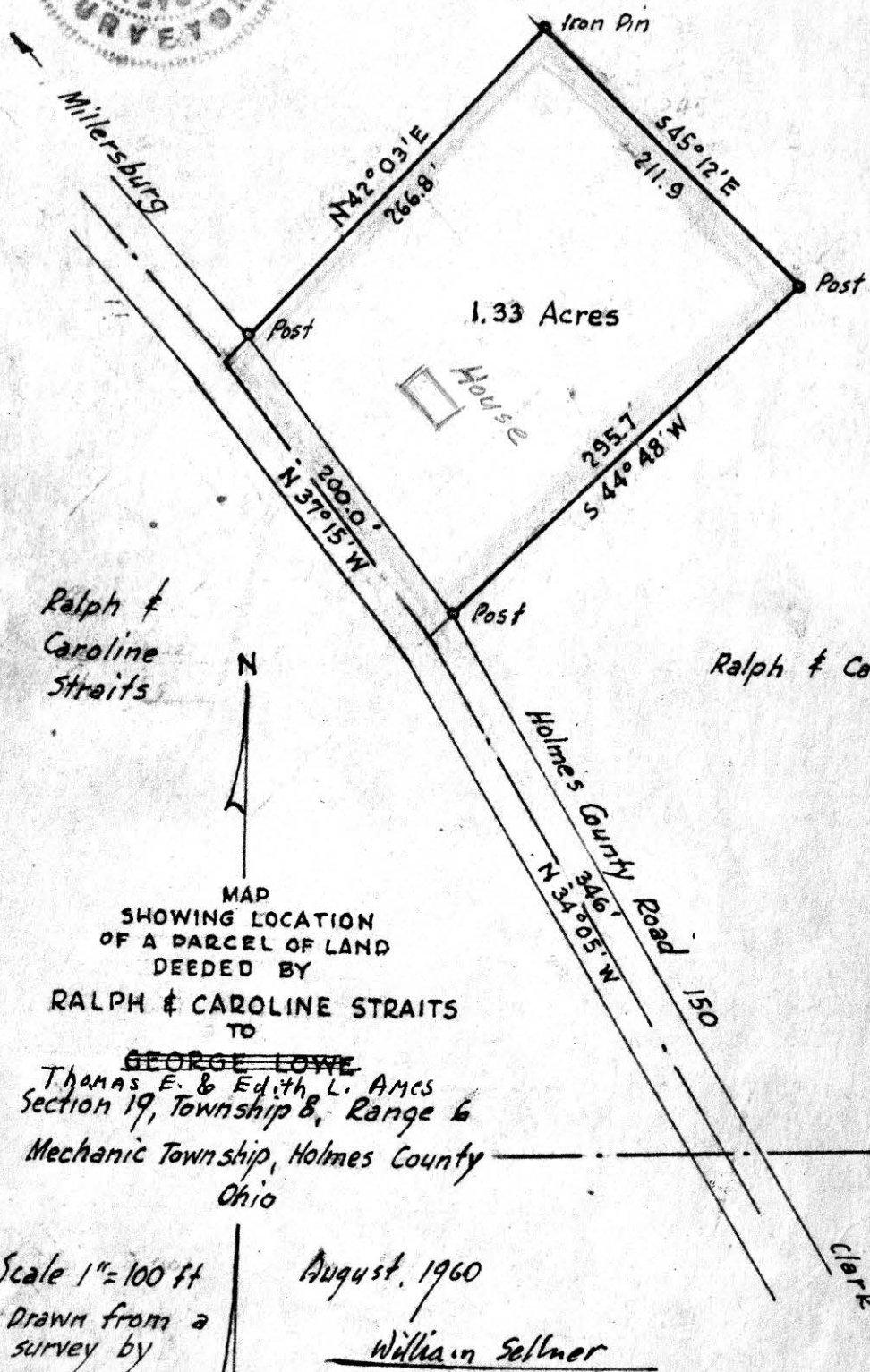

Ralph & Caroline Straits

Ralph & Caroline Straits

MAP  
SHOWING LOCATION  
OF A PARCEL OF LAND  
DEEDED BY

RALPH & CAROLINE STRAITS  
TO

~~GEORGE LOWE~~  
THOMAS E. & Edith L. AMES  
Section 19, Township 8, Range 6  
Mechanic Township, Holmes County  
Ohio

S.E. Cor. of  
the S.E. Qr. of  
Section 19

1968.5'  
N 88° 30' E

Scale 1" = 100 ft  
Drawn from a  
survey by

August, 1960

William Sellner  
Reg. Sur. No. 3915

Clark

11B

59365

REC'D: August 23, 1960

AT 11:15 O'CLOCK A.M.,

RECORDED: August 24, 1960.

HOLMES CO. PLAT VOL. 3 PG. 11b

FEE: \$100

Evelyn Anderson, RECORDER

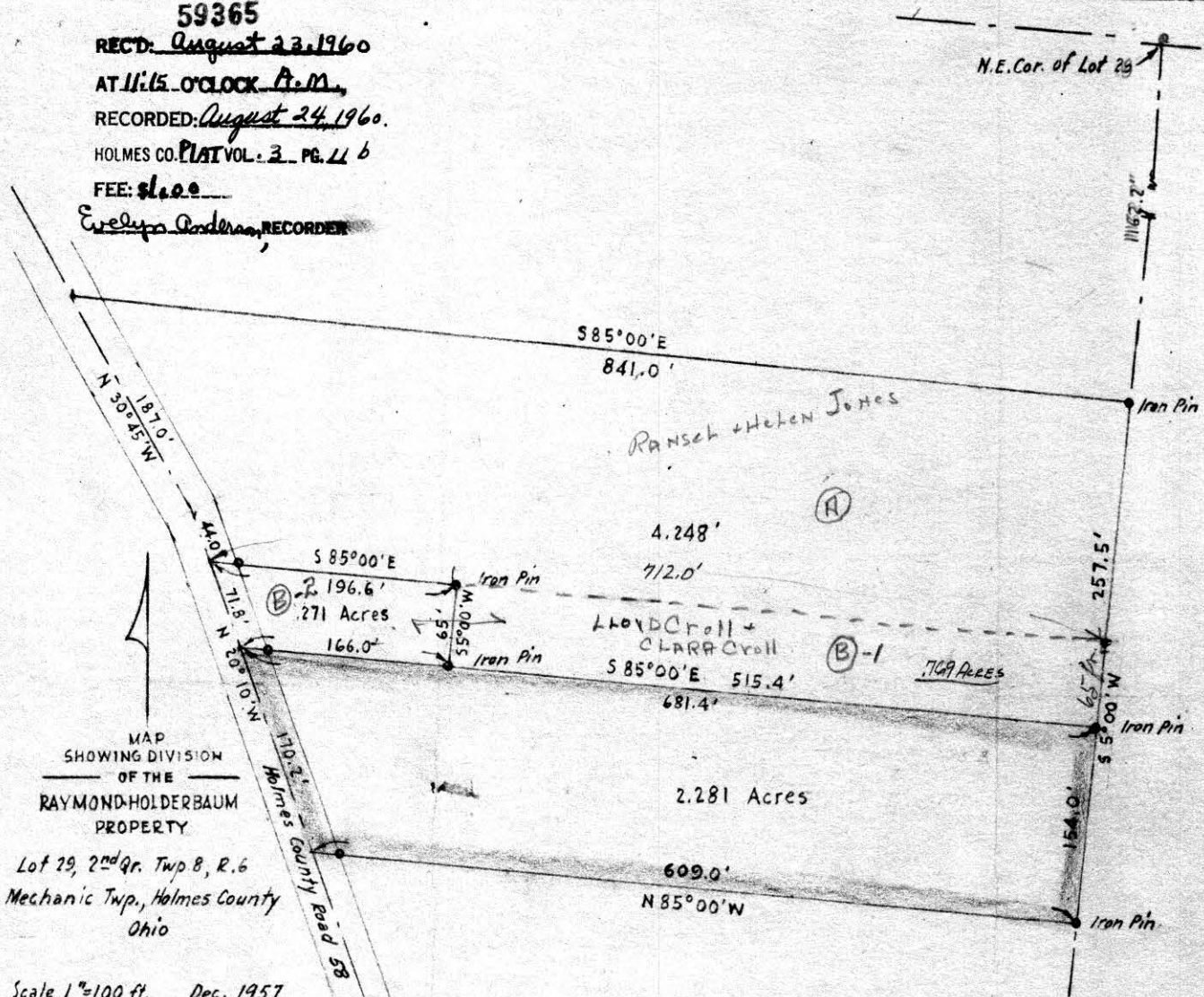

MAP  
SHOWING DIVISION  
OF THE  
RAYMOND-HOLDERBAUM  
PROPERTY  
Lot 29, 2<sup>nd</sup> Gr. Twp 8, R. 6  
Mechanic Twp., Holmes County  
Ohio

Scale 1"=100 ft. Dec. 1957

Drawn from a  
survey by  
William Sellner  
Reg. Sur. No. 3915

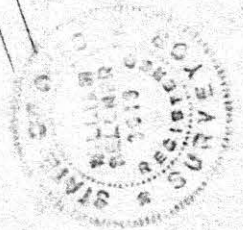

N.E. Cor. of Lot 29

RANSECH & Helen Jones

LLOYD Croll +  
CLARA Croll  
7.769 ACRES

2.281 Acres

2.71 Acres

59441



Levi A. Miller

REC'D: September 9<sup>th</sup> - 1960  
AT 8:55 O'CLOCK A.M.  
RECORDED: Sept. 10 - 1960  
HOLMES CO. Plat VOL 3 PG 11 B  
FEE: \$1.<sup>00</sup>

W. Lynn Anderson RECORDER

Levi A. Miller

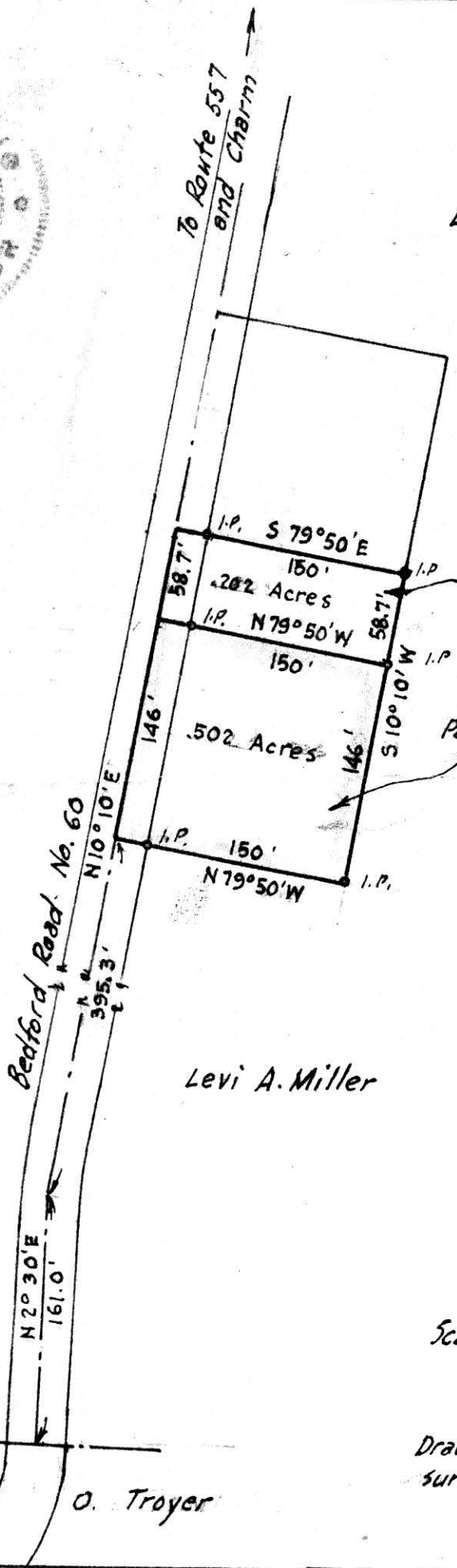

Parcel deeded to Archie Carpenter

Parcel deeded to Ben D. Kurtz



MAP  
SHOWING LOCATION  
OF  
TWO PARCELS OF LAND  
ON THE  
LEVI A. MILLER FARM  
DEEDED TO  
ARCHIE CARPENTER  
AND  
BEN D. KURTZ

Section 7, Township 8, Range 5  
Clark Township, Holmes County

Ohio

Scale 1" = 100 ft.

Aug. 1960

Drawn from a  
survey by

William Sellner  
Reg. Sur. No. 3915

S.W. Cor. of the  
N.W. Qr. of Sec. 7  
588° 30' E  
1016.5'

Levi

O. Troyer

59818 REC'D. November 29-1960

VOL 3 PAGE 11b

AT 11:00 O'CLOCK A.M.  
RECORDED: Dec. 1, 1960  
HOLMES CO. Plat VOL 3 PG 11b  
FEE \$1.<sup>00</sup>

*Carl Lynn Anderson* RECORDER

Heyde Bridge



N



MAP OF  
TWO PARCELS OF LAND  
ON THE  
NICK DERR FARM  
IN

Section 20, Township 19, Range 15  
Knox Township, Holmes County  
Ohio

Scale 1" = 100 Ft.

Nov, 1960

Drawn from a  
survey by

*William Seltner*  
Reg. Sur. No 3415

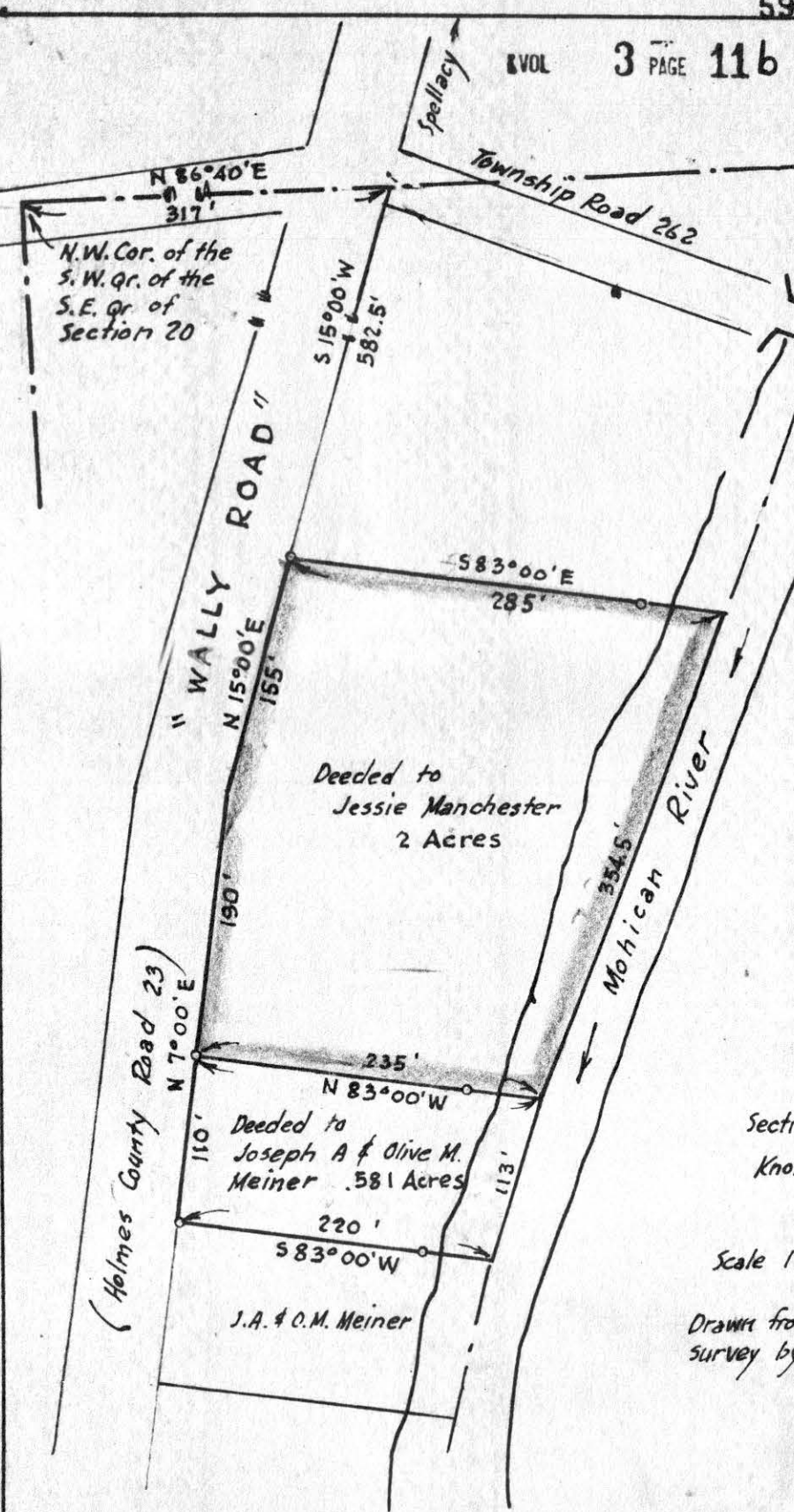

N.W. Cor. of the  
S.W. Qr. of the  
S.E. Qr. of  
Section 20

Deeded to  
Jessie Manchester  
2 Acres

Deeded to  
Joseph A & Olive M.  
Meiner .581 Acres

J.A. & O.M. Meiner

(Holmes County Road 23)

"WALLY ROAD"

Township Road 262

Mohican River

Spellacy