

14" x 8 1/2"

NE 1/4 Sec. 24
CLARK TOWNSHIP HOLMES COUNTY
TUSCARAWAS COUNTY
AUBURN TOWNSHIP
N.W. 1/4 Sec. 23

HOLMES LAND CO
Melvin Troyer
TRACT

Melvin Troyer

PETE MILLER

ROLLAND L. MARX
FROM MAP PREPARED BY
WEST LAFALETTE, OHIO

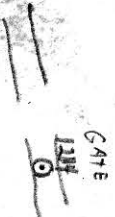

1160
15 LINE
1180

1180 contour

EAST BOUNDARY LINE

58797

RED LINE

RED LINE

REC'D: June 3-1960
AT 2:00 O'CLOCK P.M.

RECORDED: June 3-1960

HOLMES CO. Plat VOL. 3 PG. 100

FEE: \$1.19 ✓

C. Anderson RECORDER

58823

REC'D June 6-1960
AT 2:40 O'CLOCK P.M.
RECORDED June 8, 1960
HOLMES CO. VOL. 3 PG. 100
FEE: \$1.00
David Hillegass
RECORDER

JAMES A. PATTERSON

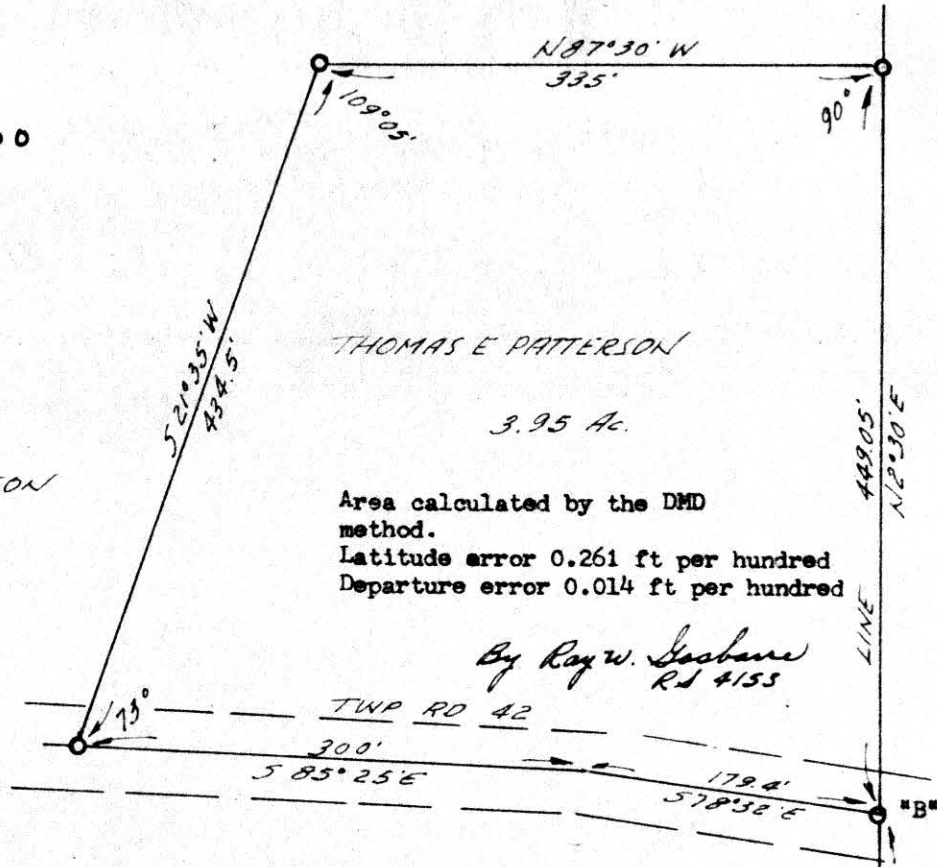

THOMAS E PATTERSON

3.95 Ac.

Area calculated by the DMD method.
Latitude error 0.261 ft per hundred
Departure error 0.014 ft per hundred

By Ray W. Gasbarre
RS #4153



SCALE 1"=100'

○ - IRON CORNER SET

This is a copy of a survey made by David Hillegass for Mr Thomas E Patterson on the 19th day of April 1960.

The only interest I have in this survey is the preparing of a proper description using the section corner and checking line AB.

Ray W. Gasbarre
Ray W Gasbarre RS #4153
ENGINEERING ASSOCIATES
PO BOX 157
WOOSTER, OHIO

SECOR. NE 1/4
SEC 18
STONE PD
1/4 SEC LINE

KILLBUCK TWP
SECTION N 12° 30' E
MECHANIC TWP
427
"A"