

58690

Willard Miller

Ira & Elsie Hochstetler

Joseph Weaver

REC'D: May 11-1960

AT 10:15 O'CLOCK A.M.

RECORDED: May 11-1960

HOLMES CO. Plot VOL. 3 PG. 98

FEE: \$1.00

Evelyn Anderson RECORDER

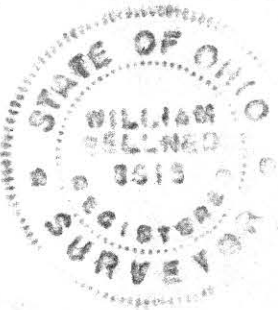
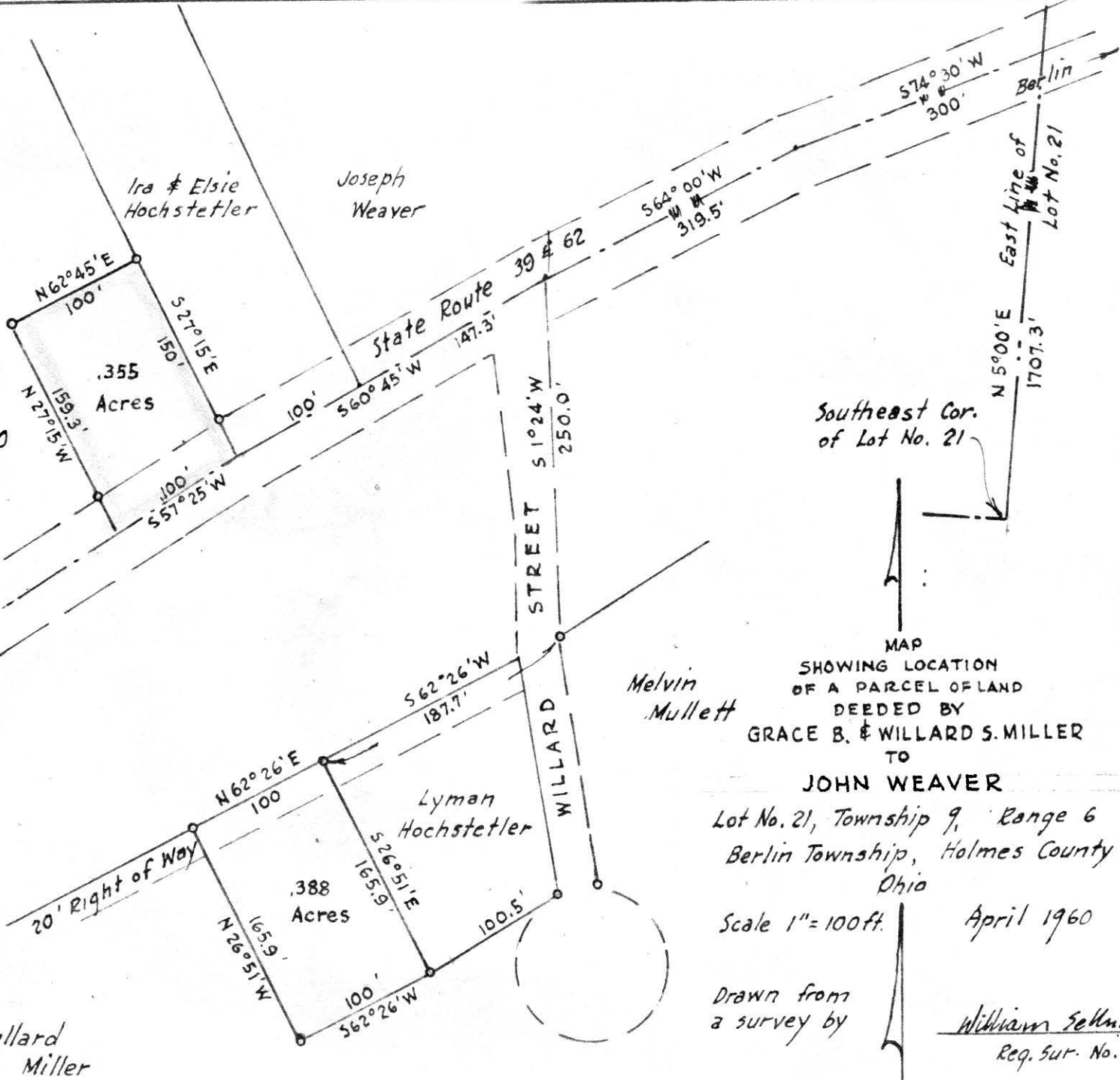

Southeast Cor. of Lot No. 21

MAP
SHOWING LOCATION
OF A PARCEL OF LAND
DEEDED BY
GRACE B. & WILLARD S. MILLER
TO
JOHN WEAVER

Lot No. 21, Township 9, Range 6
Berlin Township, Holmes County
Ohio

Scale 1" = 100 ft. April 1960

Drawn from
a survey by

William Sellner
Reg. Sur. No. 3915

Willard Miller

Christian Miller



S.E. Cor. of the
N.E. Qr. of Sec. 12

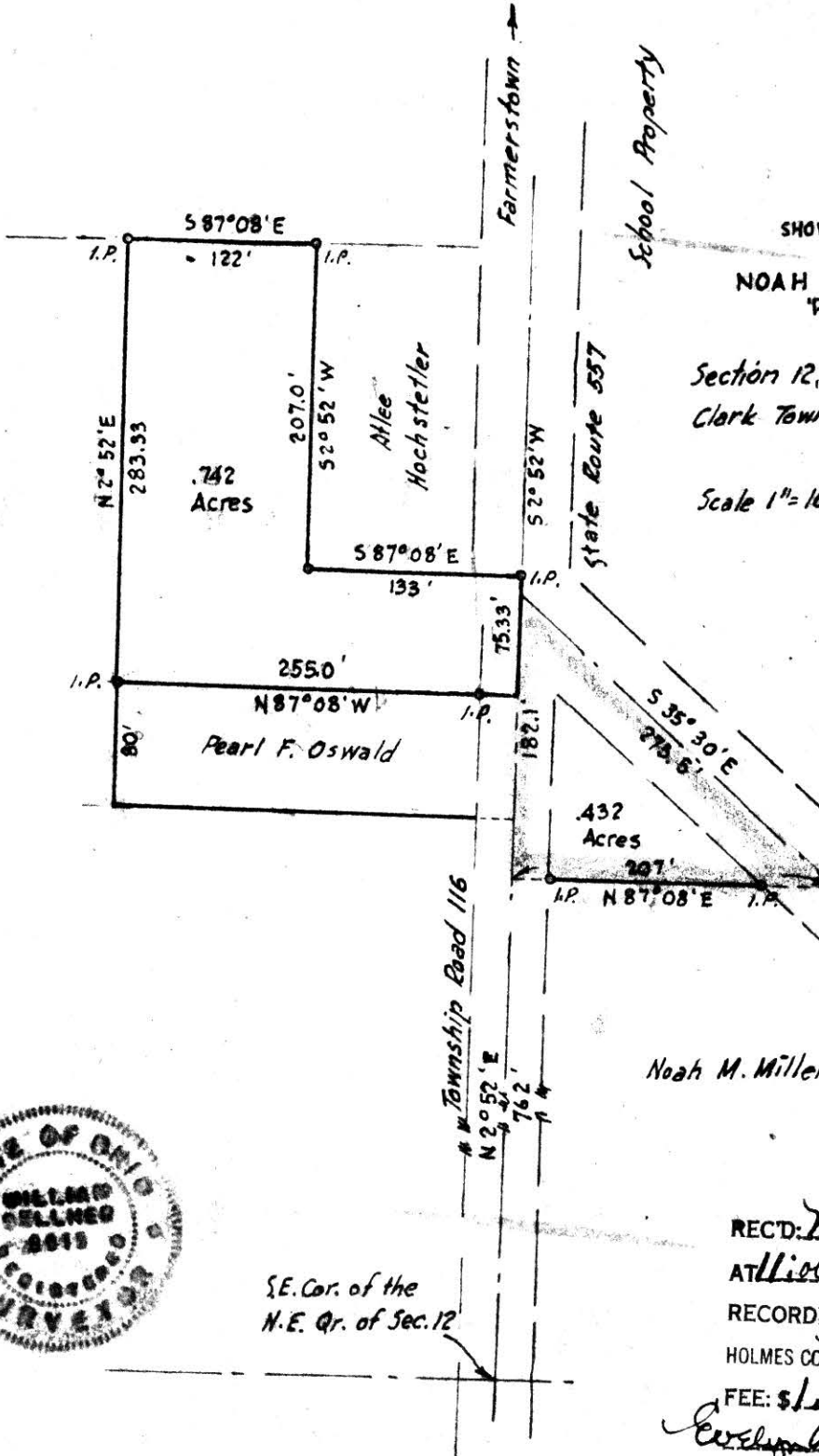

Farmers town
School Property

MAP
SHOWING LOCATION
OF THE

NOAH M. & ANNA MILLER
PROPERTY
IN

Section 12, Township 8, Range 5
Clark Township Holmes County
Ohio

Scale 1" = 100 ft.

April 1960

Drawn from
a survey by
William Selmer

Reg. Sur. No. 3915

Noah M. Miller

58746

REC'D: May 21-1960

AT 11:00 O'CLOCK P.M.

RECORDED: May 25, 1960.

HOLMES CO. Plat VOL. 3 PG. 98

FEE: \$1.00

C Evelyn Anderson
RECORDER

State Route 39
← Berlin

East Walnut Street 66'

State Route 39

Pump Street 66'

Dairy Bar Building

58777

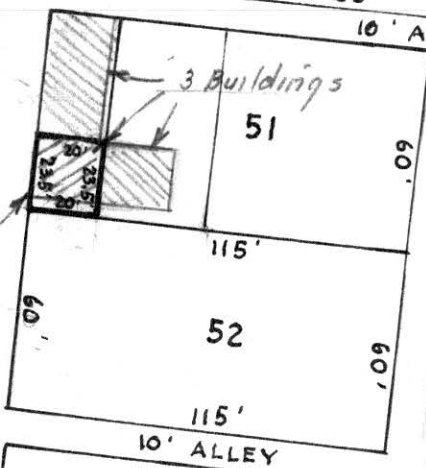

MAP
SHOWING DIVISION
OF LOT NO. 51
IN THE
VILLAGE OF WALNUT CREEK

Section 20, Township 9, Range 5
Walnut Creek Township, Holmes County
Ohio

Scale 1" = 50 ft.

June 1959

Drawn by

William Sellner
Reg. Sur. No. 2915

REC'D: May 31-1960

AT 10:15 O'CLOCK A.M.

RECORDED: June 1, 1960

HOLMES CO. Vol. 3 PG. 98

FEE: \$1.00

Evelyn Anderson RECORDER



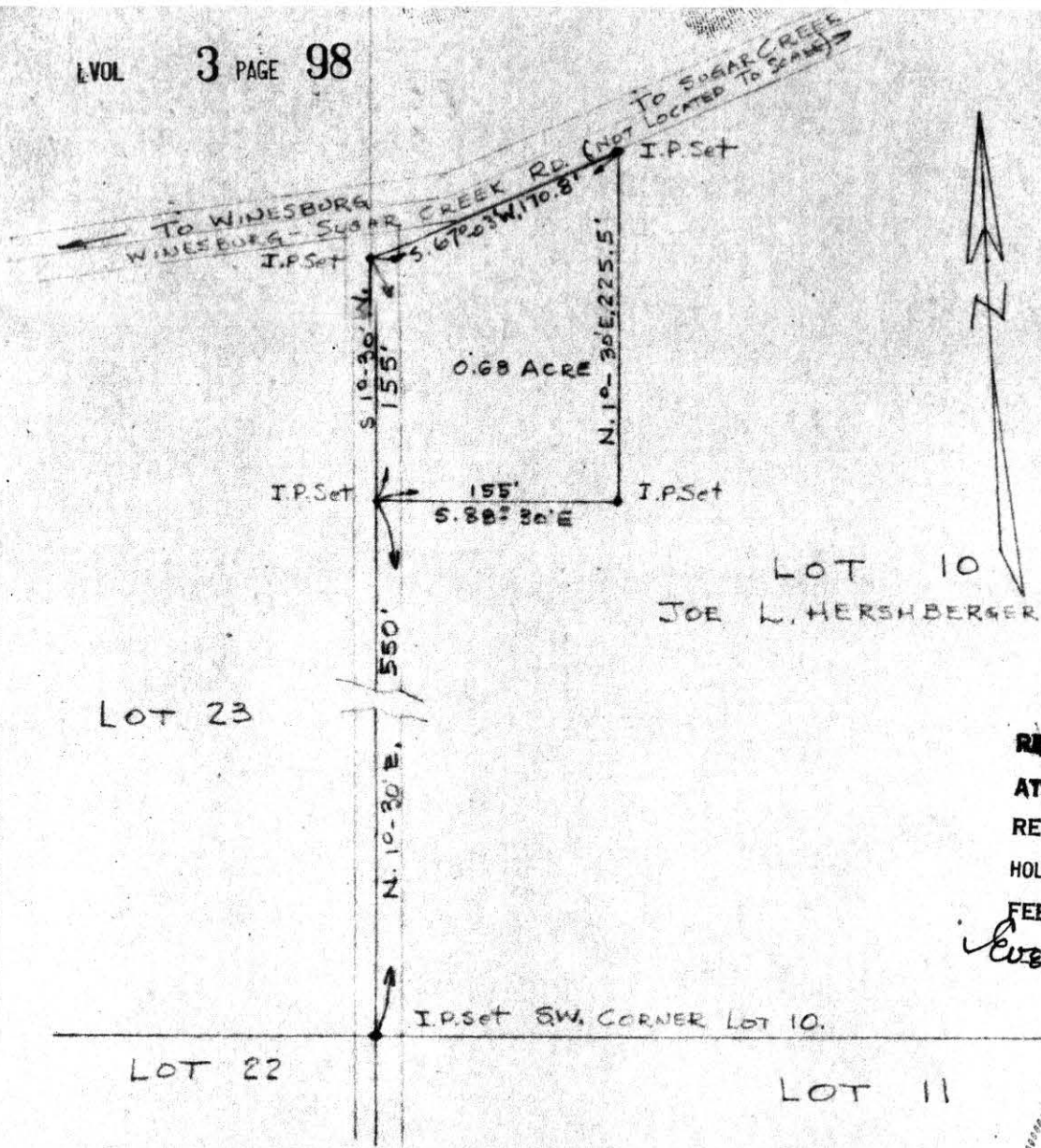

58825

REC'D June 7-1960
 AT 9:15 O'CLOCK P.M.
 RECORDED June 9-1960
 HOLMES CO. VOL 3 PG 98

FEE: \$1.00
 Evelyn Anderson RECORDER



SURVEY OF PART OF LOT NO. 10, THIRD QUARTER, TOWNSHIP NO. 10, RANGE NO. 4, PAINT TOWNSHIP, HOLMES COUNTY, OHIO FOR JOE L. HERSHBERGER AND VERNON HERSHBERGER
 SCALE - 1" = 100'
 MAY 28, 1960
 SURVEY BY R.H. HUNSINGER #3685 REG. SURVEYOR.