

Clark Township Holmes County
State of Ohio

A survey in the south half of
North West Quarter of Section 7
Township 8 Range 4.

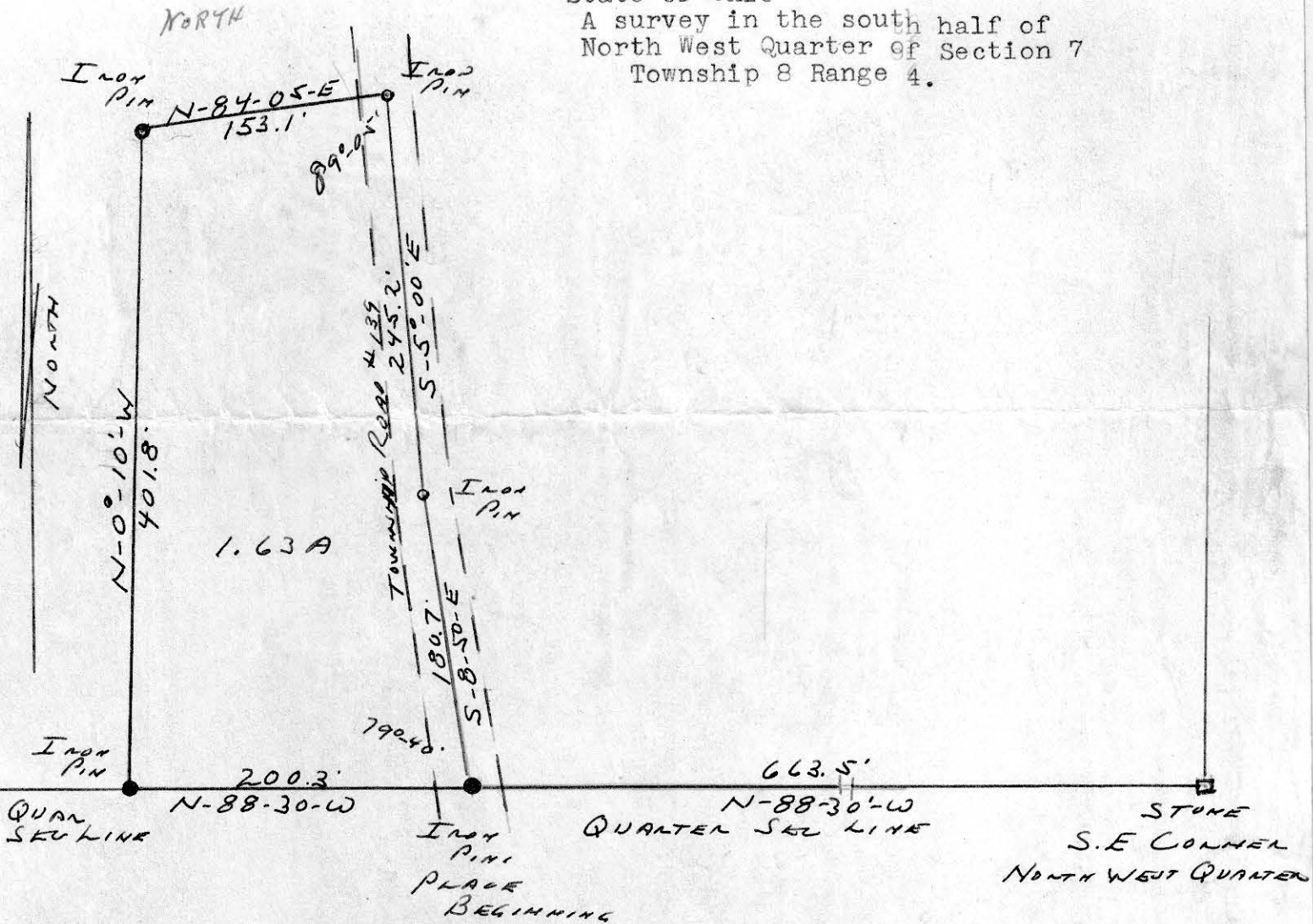

A drawing of a survey made April 6 1960 for the grantors
Valentine J. Miller and Sara Miller to transfer 1.63
acres to Jonas A. Miller.

Signed F. D. Krichbaum
F. D. Krichbaum
Orrville Ohio
Registered Surveyor #1799
State of Ohio

Scale 1" = 200.0 feet/

58668

REC'D: May 7-1960
AT 9:00 CLOCK P.M.
RECORDED: May 9-1960
HOLMES CO. Vol 3 PG. 97

FEE: \$ 1.00
Evelyn Anderson RECORDER

WALNUTCREEK TOWNSHIP-- HOLMES COUNTY
PART OF THE NORTHEAST PART, NORTHWEST
QUARTER, SECTION 13, T-9, R-5

Bearings taken from Present Deed

I certify that this plat was made from field notes of a field survey made in Nov. 1958 to divide land of Emanuel Gingerich, Deed Vol. 132, Page 336.

NE Corner
NW 1/4 Sec 13,
T-9, R-5



Signed: *Willard Landis*
Willard Landis, Registered Surveyor
#4425, State of Ohio

58674

REC'D: *May 7-1960*

AT 10:45 O'CLOCK *A.M.*

RECORDED: *May 9, 1960*

HOLMES CO. Plat VOL. 3 PG. 27

FEE: \$1.00

Evelyn Anderson
RECORDER

- IP found
- IP Set
- ⊗ Drive spike set

