

58395

REC'D: *March 10-1960*  
 AT *10:40* O'CLOCK - *H. M.*  
 RECORDED: *March 10-1960*  
 HOLMES CO. *plat* VOL. *3* PG. *92*  
 FEE: \$ *1.00*  
*Evelyn Anderson* RECORDER

DEED VOL. *142* PAGE *481*

MAP  
 SHOWING LOCATION  
 OF A PARCEL OF LAND  
 ON THE  
 WILLARD S. MILLER FARM  
 Lot 21, 4th Qr. Township 9, Range 6  
 Berlin Township, Holmes County  
 Ohio

Scale 1" = 100 ft.  
 Drawn from a  
 survey by

March 1958  
 Additional Data June 1958  
*William Sellner*  
 Reg. Sur. No. *344*

58642

REC'D: May 3-1960  
AT 11:15 O'CLOCK A.M.  
RECORDED: May 5-1960  
HOLMES CO. Plat VOL 3 PG. 92  
FEE: \$ 1.00  
Evelyn Anderson RECORDER

N.W. Cor. of the  
N.W. Qr. of Section 5

CEM.

John J. Yoder

MAP  
SHOWING LOCATION  
OF A PARCEL OF LAND  
DEEDED BY  
JOHN J. S. YODER  
TO

MELVIN J. YODER

Section 5, Township 15, Range 12  
Salt Creek Township, Holmes County  
Ohio

Scale 1" = 100 ft.

April 1960

Drawn from a  
survey by

William Sellner  
Reg. Sur. No. 3915

Paul P. Richeson

Township Road 187

52°45' W  
892'

Lane

592

S 87° 15' E

N 2° 45' E  
130'

Pipe

335'

335'

N 87° 15' W

1 Acre

130'

Pipe

S 2° 45' W

Pipe

Jonas A. Schrock

John J. S. Yoder





Arthur E. Parrott

N.W. Cor. of the south one half of the S.W. Qr. of Sec. 2, Twp. 10, R. 13

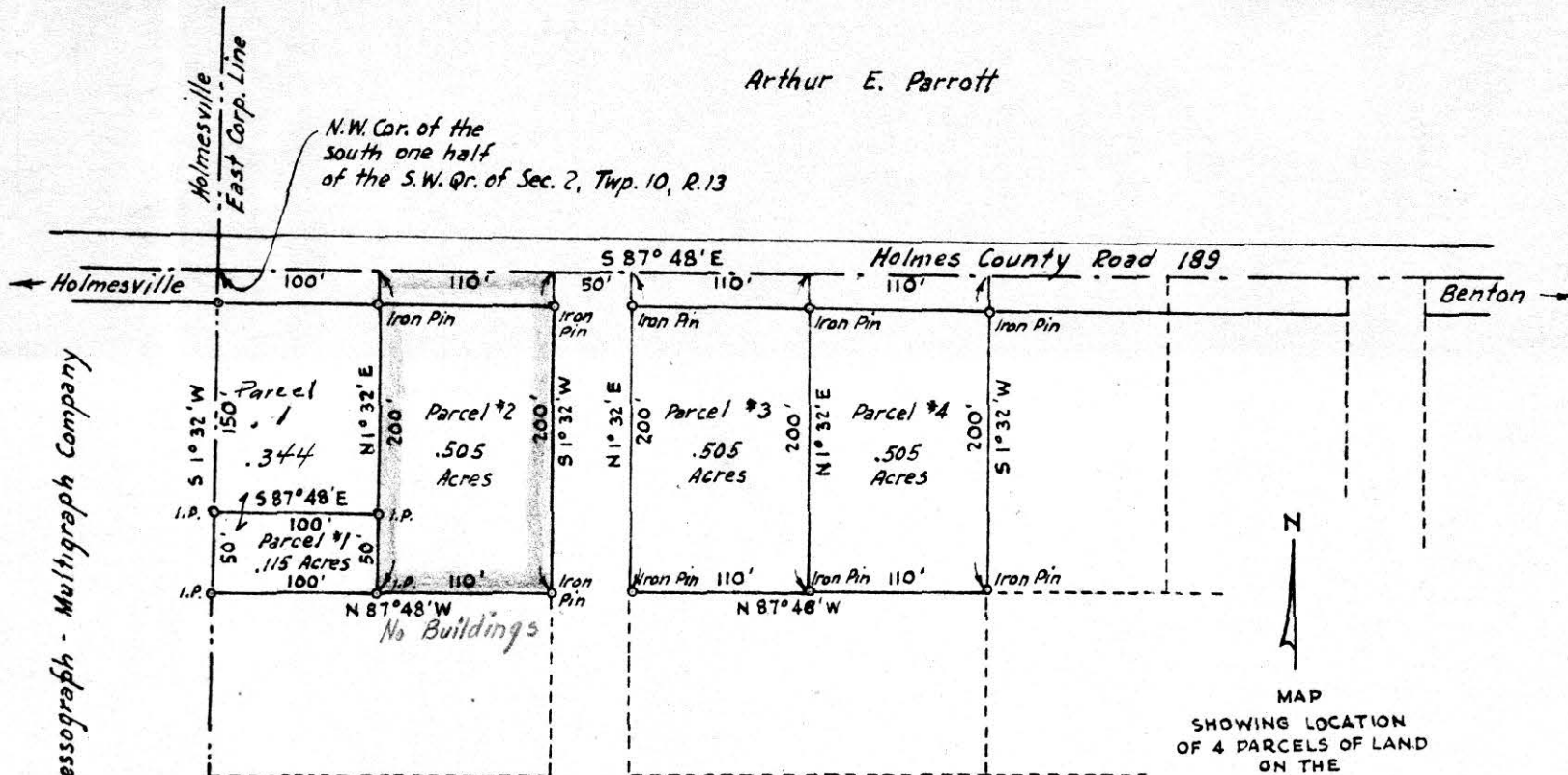

Addressograph - Multigraph Company

MAP SHOWING LOCATION OF 4 PARCELS OF LAND ON THE

MAST-STUTZMAN FARM

Section 2, Township 10, Range 13  
Prairie Township Holmes County  
Ohio

58456

A.D. Mast & Roman & Evelyn Stutzman

Scale 1" = 100 ft.

Feb. 1960

Drawn from a survey by

William Sellner  
Reg. Sur. No. 3915



REC'D. March 23, 1960  
 AT 11:03 O'CLOCK A.M.  
 RECORDED: March 25, 1960  
 HOLMES CO. PLAT VOL. 3 PG. 92  
 FEE: \$1.00

Evelyn Stutzman RECORDER  
E.A.