

58387

RECD: March 8-1960
AT 2:00 O'CLOCK P.M.
RECORDED: March 8-1960
HOLMES COUNTY VOL. 8 PG. 21
FEE \$1.07
Cesley Anderson RECORDER

MAP
SHOWING LOCATION
OF
7 PARCELS OF LAND
W — ON THE — E
A.K. TAYLOR PROPERTY
Section 10, Township 8, Range 8
Holmes County, Ohio
Scale 1" = 100 ft. Oct. 1955

Drawn by and
Certified Correct William Sellmer
Reg. Sur. No. 3915

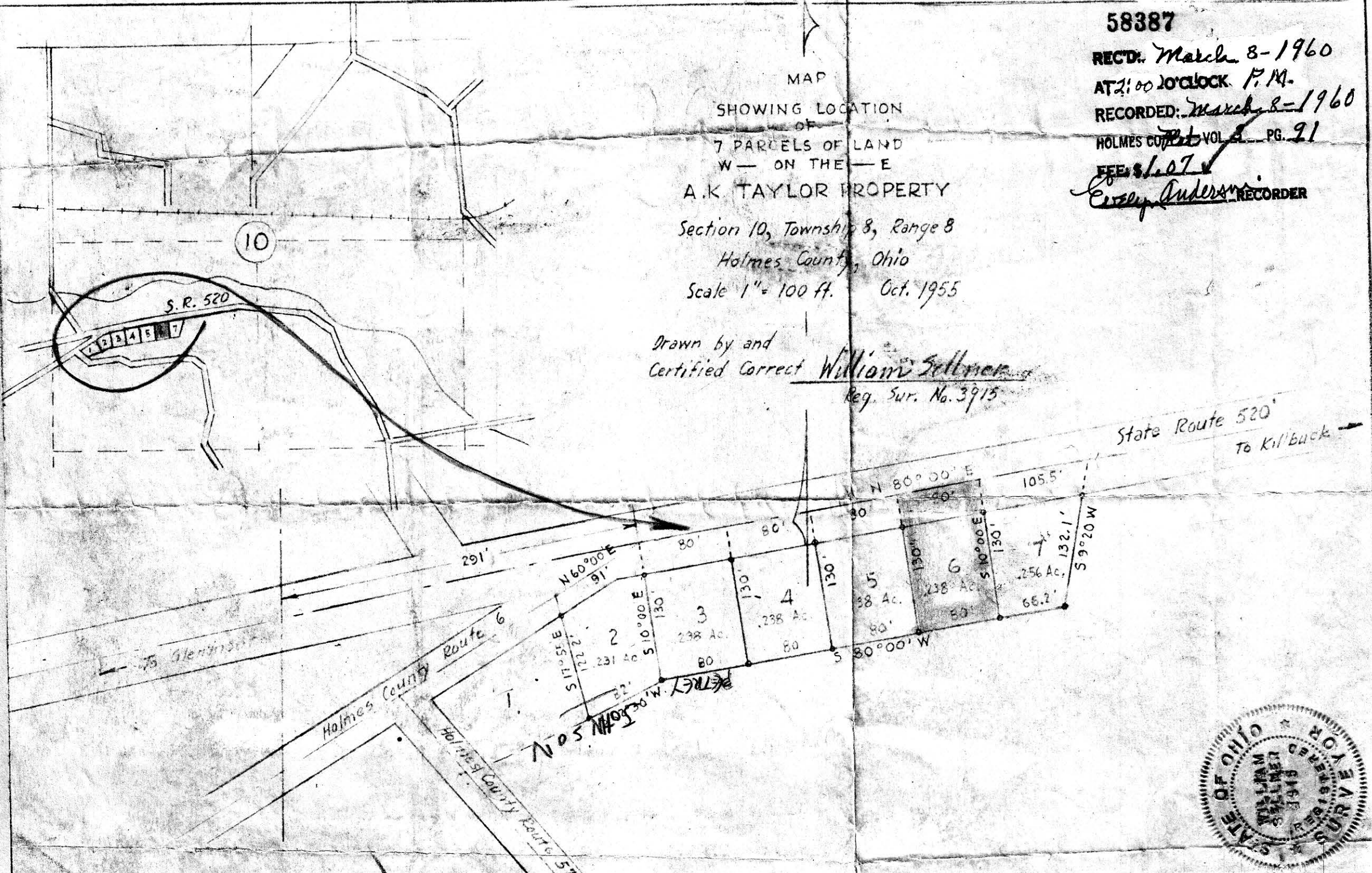

58384

Now or formerly
M E E. J. Patterson

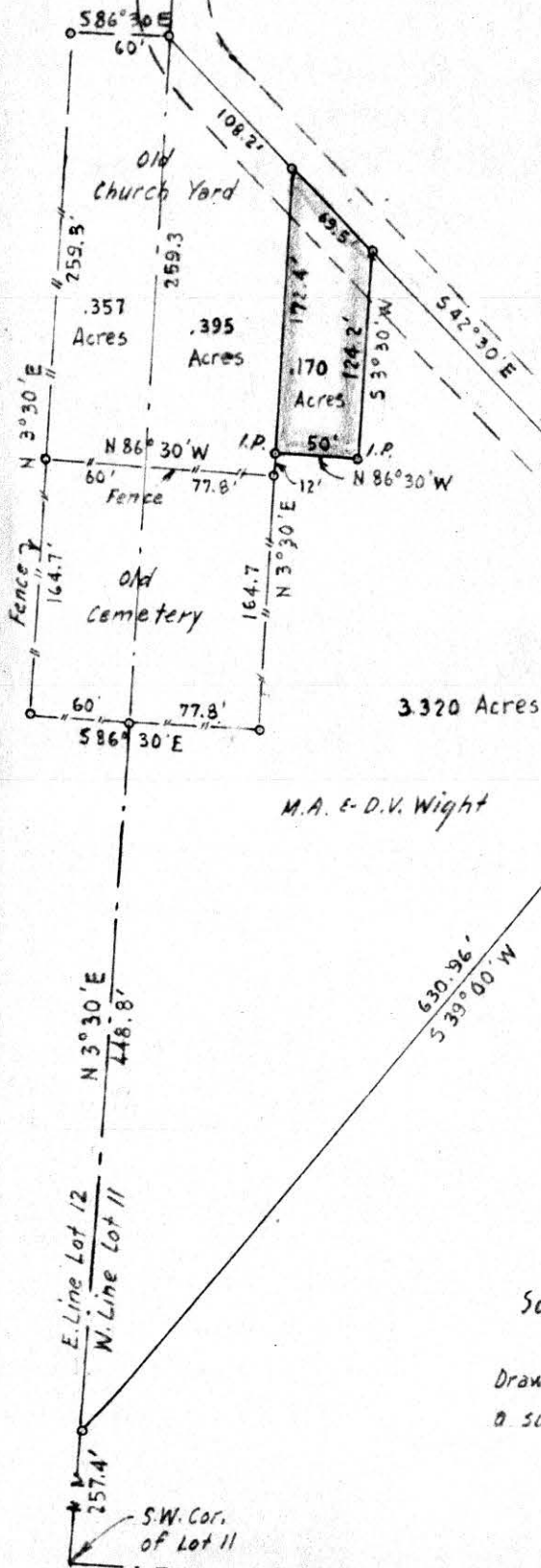

Now or formerly
W^m Miller

REC'D: March 7-1960
 AT 2:10 O'CLOCK P.M.
 RECORDED: March 11, 1960
 HOLMES CO. Plat VOL. 3 PG. 71
 FEE: \$1.00

Cochran Anderson RECORDER

MAP
 SHOWING LOCATION
 OF THE
 M.A. E-D.V. WIGHT, AND
 METHODIST CHURCH
 PROPERTIES
 IN

Lots 11-12, Twp. 9, R. 8.

Monroe Township, Holmes County
Ohio

Scale 1" = 100 ft.

Drawn from
a survey by

William Selinger



58882

REC'D: *March 7-1960*
AT 11:20 O'CLOCK *A.M.*
RECORDED: *March 7, 1960*
HOLMES CO. Plat VOL. *3* PG. *91*
FEE: \$ *1.00*

Evelyn Anderson RECORDER

J. A. Middaugh

Edward C. Kuntz

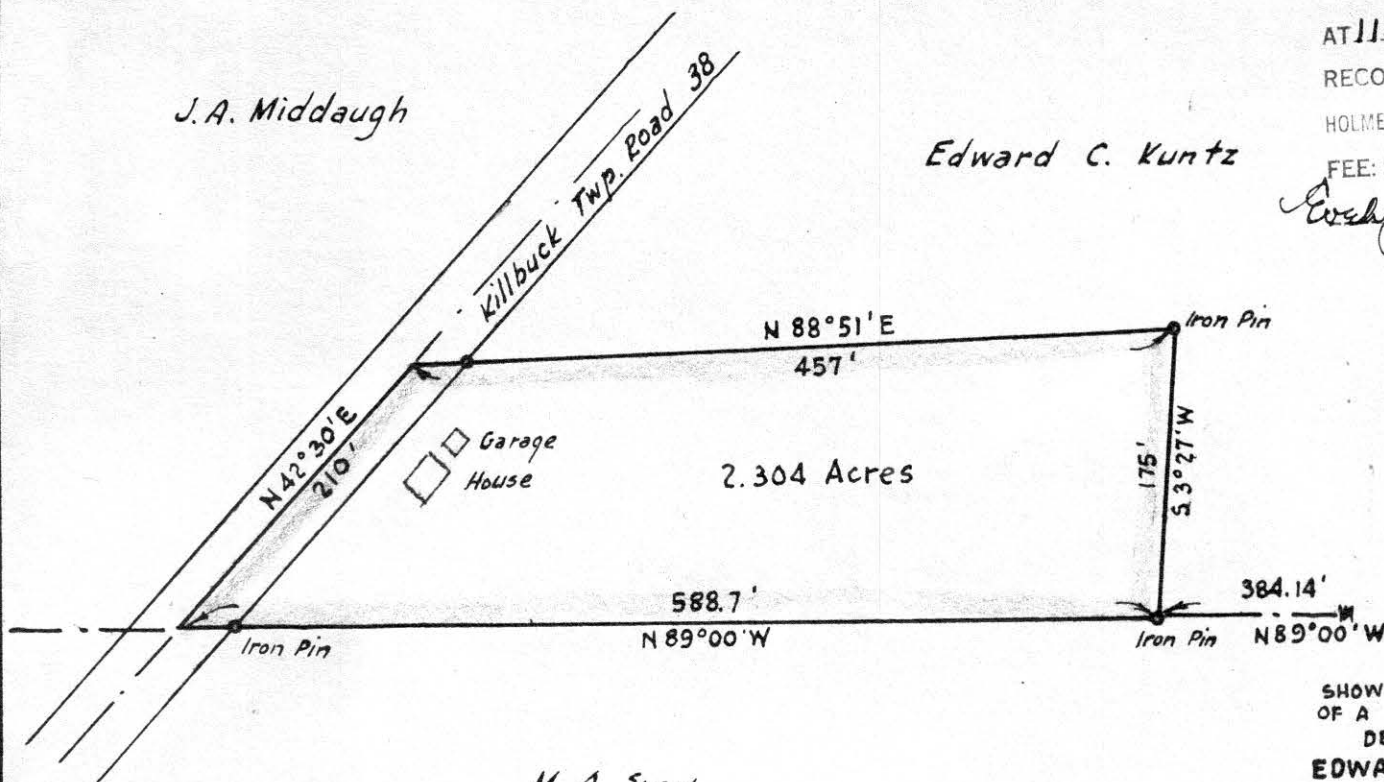

S.E. Cor.
of the
N.E. Qr.
of Sec. 23



MAP
SHOWING LOCATION
OF A PARCEL OF LAND
DEEDED BY

EDWARD C KUNTZ
TO
KENNETH MORRIS
IN

Section 23, Township 8, Range 8,
Killbuck Township, Holmes County
Ohio

M. A. Snow

Scale 1" = 100 ft.

Jan. 1960



Drawn from a
survey by

William Sellmer
Reg. Sur. No. 3915