

PLAT OF A SURVEY
 PAINT TOWNSHIP HOLMES COUNTY
 LOT 4 - 4TH QUARTER T-10-R-5

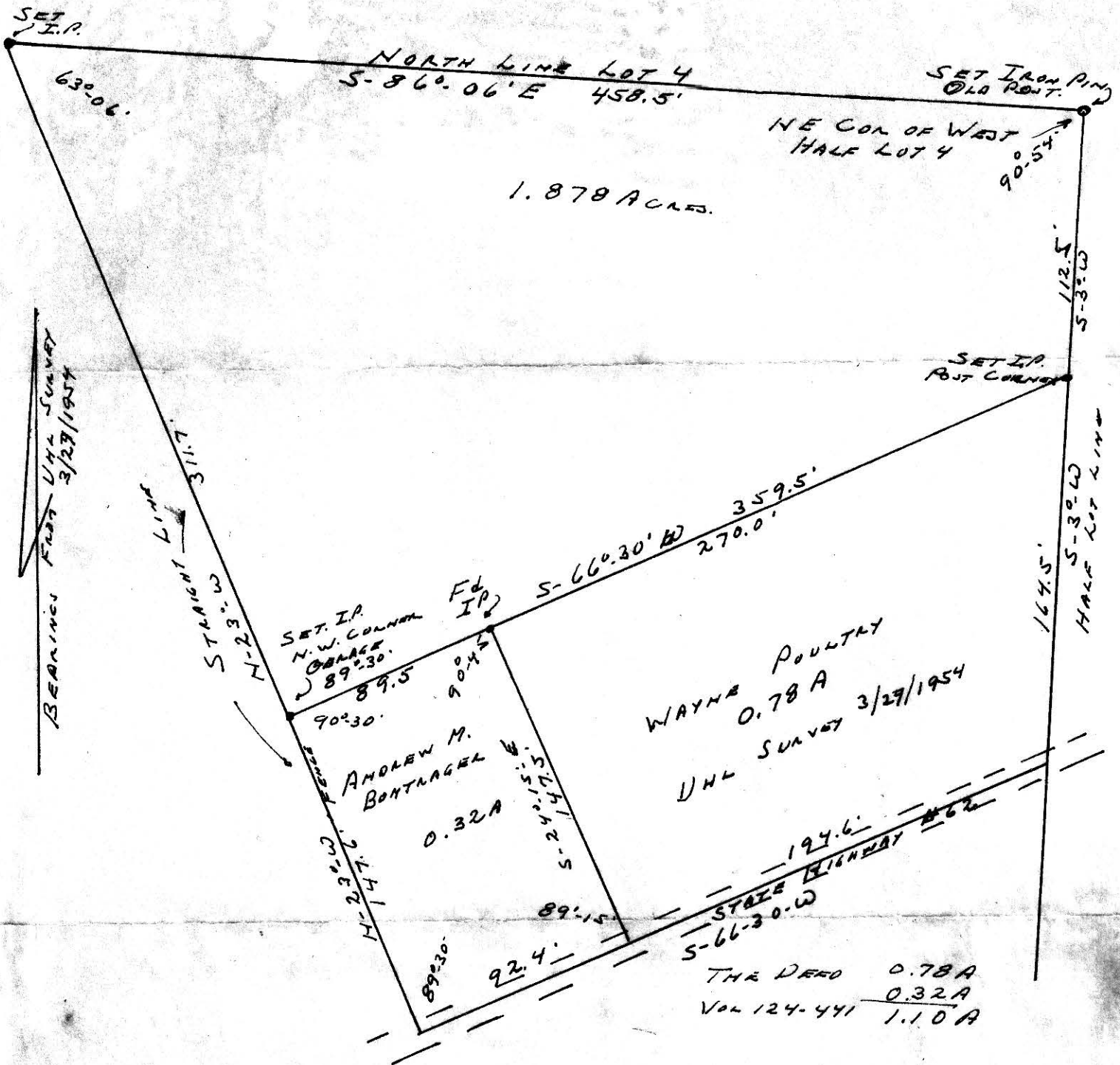

I CERTIFY THIS DRAWING MADE FROM A TRUE RETURN OF FIELD NOTES OF A SURVEY MADE JAN. 7-1960 TO TRANSFER 1.878 ACRES OF LAND

SIGNED F. D. Krichbaum
 ORRVILLE OHIO
 REGISTERED SURVEYOR #1799
 STATE OF OHIO

58324

REC'D: Feb. 19-1960
 AT 11:30 O'CLOCK A.M.
 RECORDED: Feb. 19, 1960.
 HOLMES CO. Vol 3 PG. 90
 FEE: \$ 1.00

Evelyn Anderson RECORDER

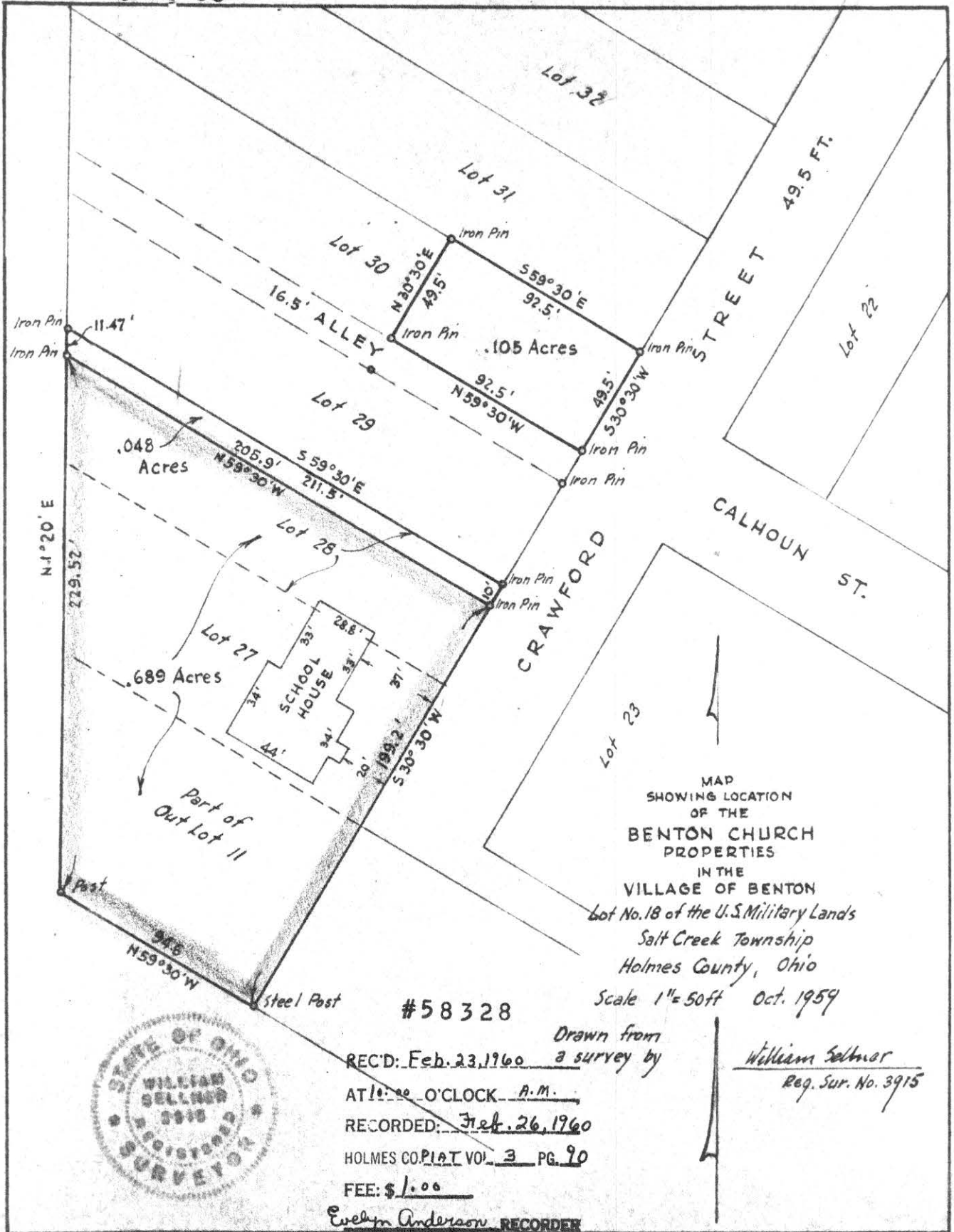

MAP
SHOWING LOCATION
OF THE
BENTON CHURCH
PROPERTIES
IN THE
VILLAGE OF BENTON
Lot No. 18 of the U.S. Military Lands
Salt Creek Township
Holmes County, Ohio
Scale 1" = 50ft Oct. 1959

#58328

Drawn from a survey by

REC'D: Feb. 23, 1960

AT 10:00 O'CLOCK A.M.

RECORDED: Feb. 26, 1960

HOLMES CO. PLAT VOL. 3 PG. 90

FEE: \$1.00

Evelyn Anderson RECORDER

William Sellner
Reg. Sur. No. 3915

