

225 sq. ins.

FOR JOE ERB ETAL
OHIO, HOLMES COUNTY
CLARK TWP, NE. 1/4 SEC 12 U.S.M.L.

SCALE 1" = 100 FEET.

NOV. 21, 1958.

58213
REC'D: January 12, 1960
AT 2:30 O'CLOCK P.M.
RECORDED: January 28, 1960
HOLMES COLLECT VOL 3 PG 27
FEE: \$ 2.25
Cecily Anderson RECORDER
No. 1.

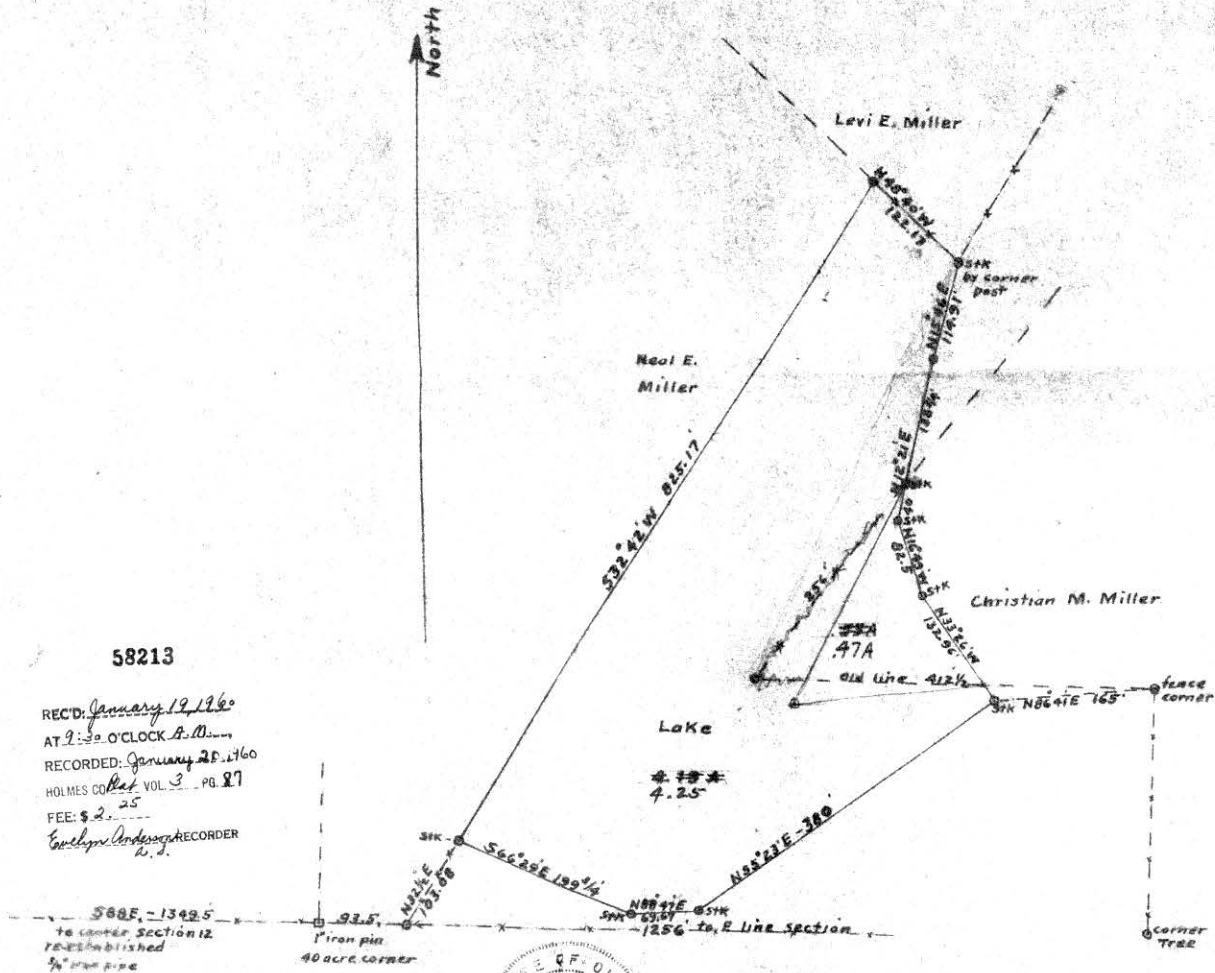

225 sq. ins.

Roland L. Mark

IRON BOLT
NE CORNER QUARTER

Property Survey
Melvin and Mary Ann Hershberger

Berlin Township Holmes County
North East Quarter Section 6
Township 9 Range 5

I certify that this drawing made from field notes of a survey made May 9th 1959 to transfer 0.087 acres of land to John Kandall. I find that in measuring from the quarter corner south that I get exactly the distance of ~~726.0~~ 726.0 feet or 44 perches as called for in deed. This would make a distance down from starting place in Kandalls present deed of 570.8 feet in place of 584.9 feet as called for in deed. This should be corrected if and when Kandall sells this property.

Signed F. D. Krichbaum

F. D. Krichbaum
Registered Surveyor 1799
State of Ohio

Scale 1" 60.0 feet.

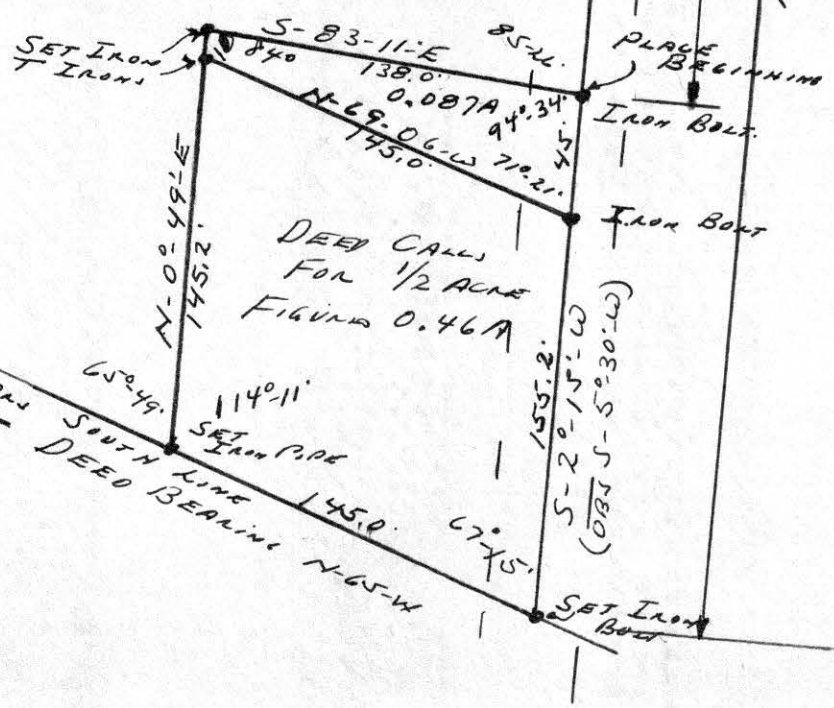

58243

REC'D: January 29 1960
AT 1:15 O'CLOCK P.M.
RECORDED: Feb. 3, 1960
HOLMES CO. Plat VOL. 3 PG. 87
FEE: \$ 1.00
Evelyn Anderson RECORDER
a.s.

58220

REC'D: January 21, 1960
AT 3:05 O'CLOCK P.M.,
RECORDED: January 26, 1960.
HOLMES CO. Plat VOL. 3 PG. 87
FEE: \$ 1.⁰⁰
Evelyn Anderson RECORDER
a.s.

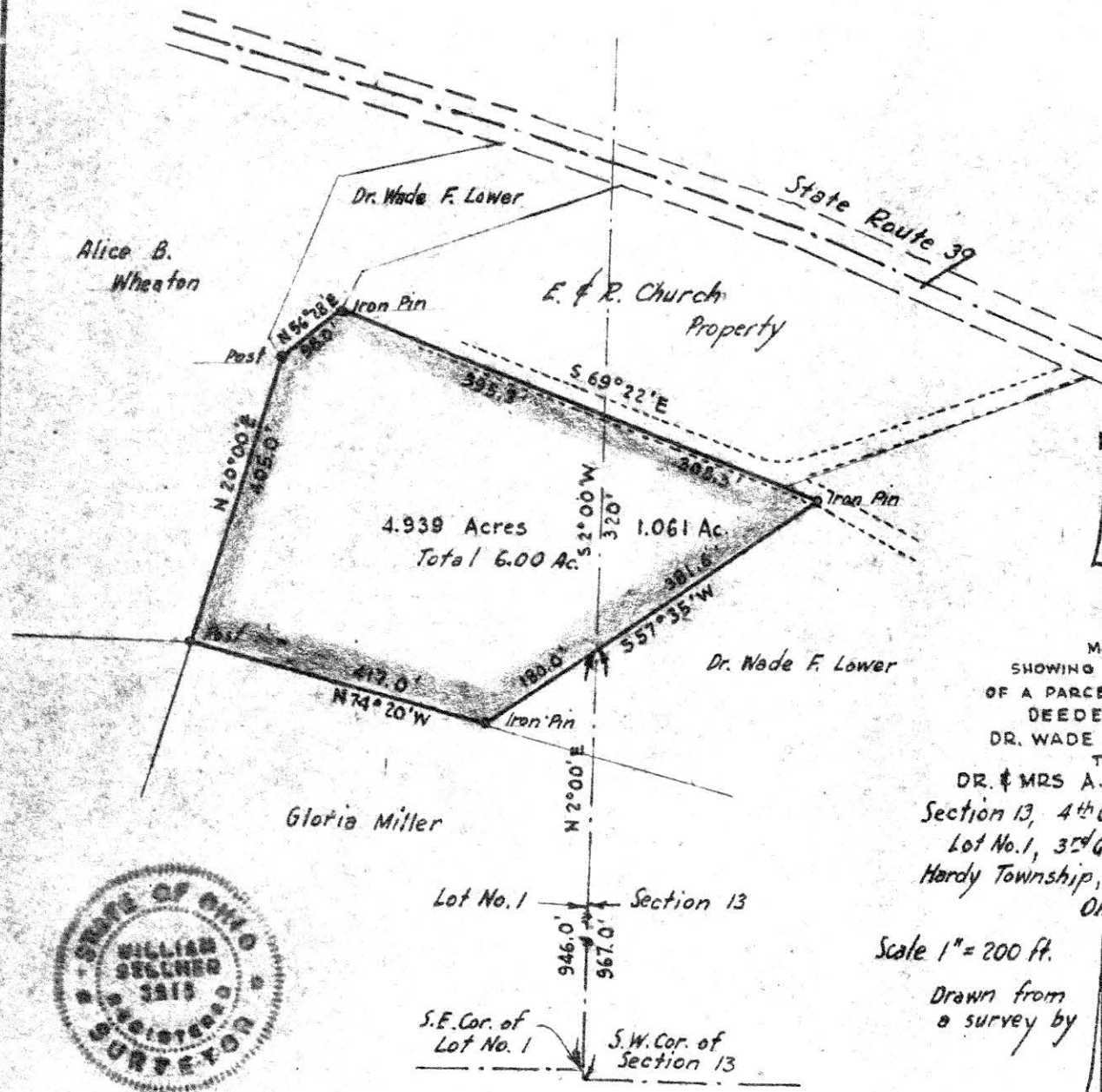

MAP
SHOWING LOCATION
OF A PARCEL OF LAND
DEEDED BY
DR. WADE F. LOWER

TO
DR. & MRS A. J. EARNEY
Section 13, 4th Qr, Twp. 9, R. 7
Lot No. 1, 3rd Qr. Twp 9, R7
Hardy Township, Holmes County
Ohio

Scale 1" = 200 ft.

Drawn from
a survey by

Oct. 1959
William Sellner
Reg. Sur. No. 3915

