

Made for  
Mrs Elva Mercer

RIPLEY TOWNSHIP  
SE QUARTER SECTION 5  
TWP 17 RANGE 14  
HOLMES COUNTY, OHIO

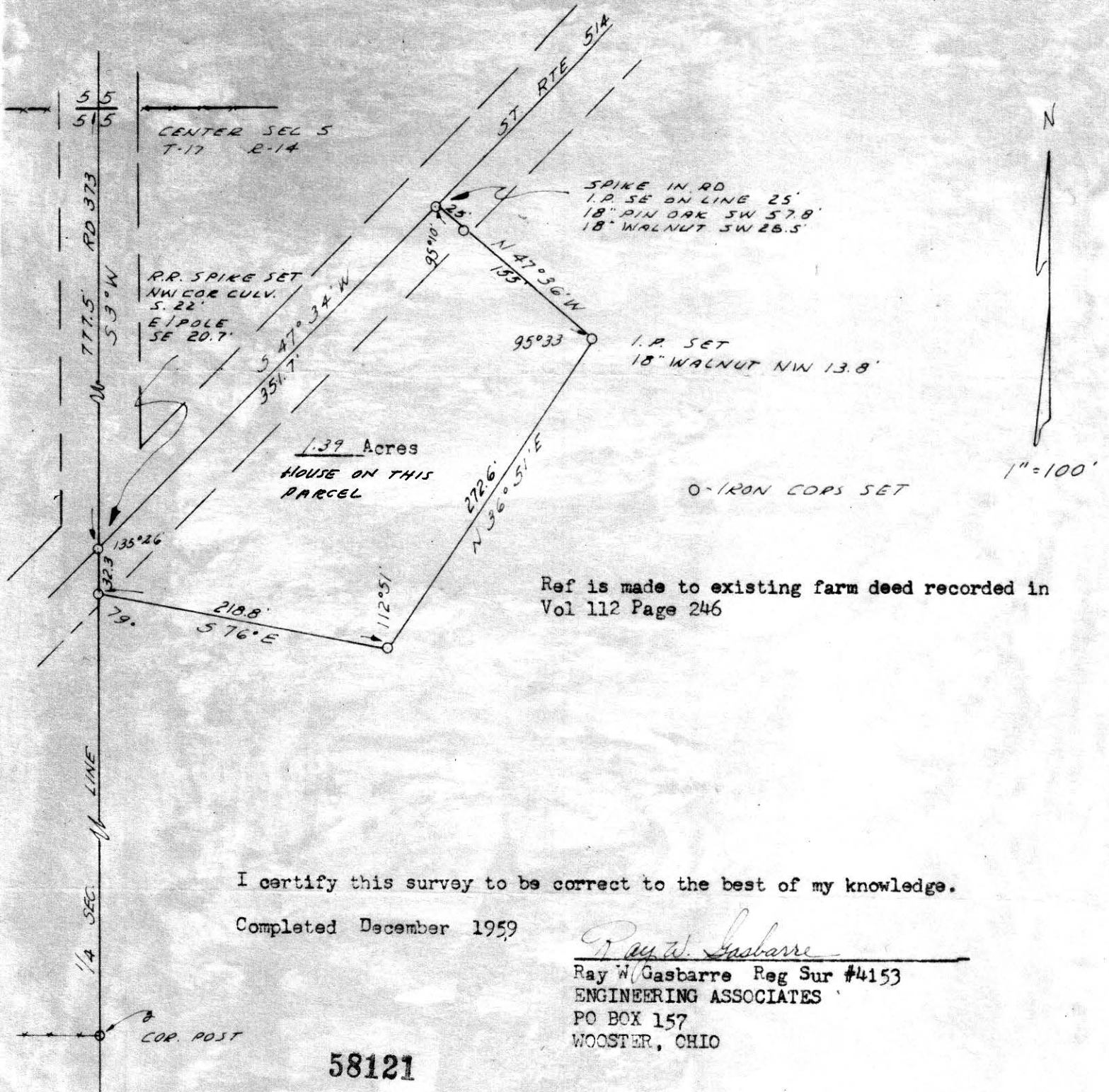

I certify this survey to be correct to the best of my knowledge.

Completed December 1959

*Ray W. Gasbarre*  
 Ray W. Gasbarre Reg Sur #4153  
 ENGINEERING ASSOCIATES  
 PO BOX 157  
 WOOSTER, OHIO

58121

REC'D: *Jan 7-1960*  
 AT *11:00* O'CLOCK *H.M.*  
 RECORDED: *Jan 9-1960*  
 HOLMES CO. *sect* VOL. *3* PG. *86*

FEES: *\$ 1.00*  
*Cecily Anderson*  
 RECORDER

51' 00" W  
1098.7' N  
N.W. Cor. of the  
N.W. Qr. of Section

EAST  
896.6'

Iron Pin

Kenneth Heimberger

487.5'  
53' 00" E

Kenneth Heimberger

N 51° 14' E  
365.0'

S 82° 16' E  
422.5'

Jack Butler  
4.181 Acres



MAP  
SHOWING LOCATION  
OF A PARCEL OF LAND  
DEEDED BY  
KENNETH HEIMBERGER  
TO  
JACK BUTLER  
Section 9, Township 19, Range 15  
Washington Twp., Holmes County  
Ohio

Iron Pin

202.0'  
N 82° 46' W

Loudonville

411.5'  
53' 00" E

Scale 1" = 100 ft.

Oct. 1959

Drawn from a  
survey by

William Sellner  
Reg. Sur No. 3915

414.5'  
N 72° 43' W  
STATE ROUTE 39

154.0'  
N 53° 57' W  
Iron Pin

Nashville



58185

REC'D: January 16, 1960  
AT 9:45 O'CLOCK A.M.  
RECORDED: January 18, 1960.  
HOLMES CO. Plat VOL. 3 PG. 86  
FEE: \$ 1.00  
Evelyn Anderson RECORDER  
a.s.

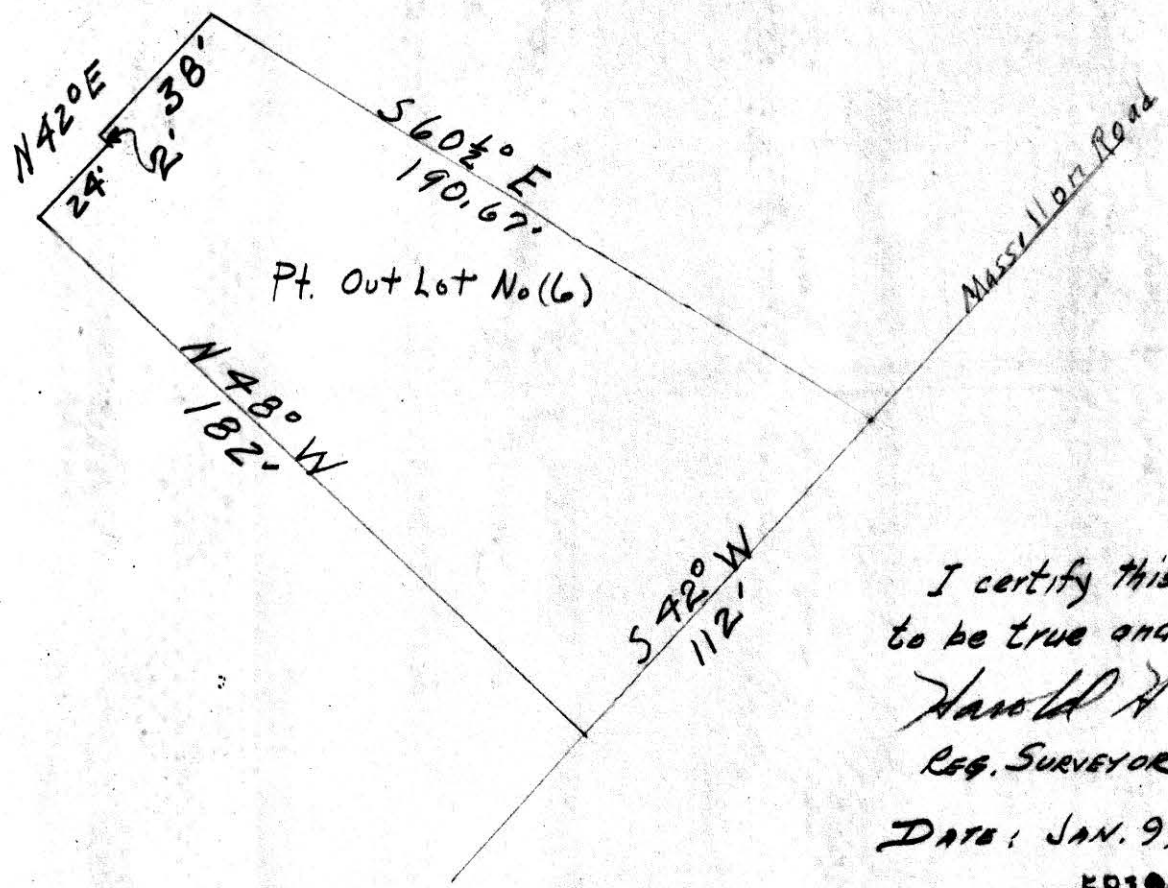

I certify this plat  
to be true and correct.  
Harold A. Vahl  
REG. SURVEYOR No. 3170  
DATE: JAN. 9, 1960.

58190

Lot Part 6 - (original out lot No 6)  
Village of Benton  
Holmes County, Ohio

*Handwritten notes:*  
this is page 86  
P3182  
check the name

REC'D: January 16, 1960  
AT 10:50 O'CLOCK A.M.  
RECORDED: January 18, 1960  
HOLMES CO. Plot VOL. 3 PG. 86  
FEE: \$ 1.00  
Evelyn Anderson RECORDER  
A.S.