

#58088

REC'D: Dec. 30, 1959

AT 11:00 O'CLOCK A.M.

RECORDED: Dec. 31, 1959

HOLMES CO. Plat VOL. 3 PG 85

FEE: \$1.00

Evelyn Anderson RECORDER  
a.s.

Elmer & Charlotte  
Blum

BRIAR LANE

584°34'E  
152.3' Iron Pin

546°44'E  
280.2' Iron Pin

Millersburg Corp. Line

~~1.954~~  
1.274  
Acres

Golf Course

Parcel No. 1

N 5°26'E  
436.95' Iron Pin

194.67'  
S 43°16'W Iron Pin

N 6°31'W  
83'  
S 36°58'E  
245.6' Iron Pin

.307  
Acres

Parcel No. 3

Parcel No. 2

Briar Hill  
Stone Company

MAP  
SHOWING LOCATION  
OF 3 PARCELS OF THE  
ELMER & CHARLOTTE BLUM  
& THE BRIAR HILL STONE CO.  
LANDS  
Village of Millersburg  
Section 11, Township 9, Range 7  
Hardy Township Holmes County  
Ohio

Scale 1" = 100 ft. Nov. 1959

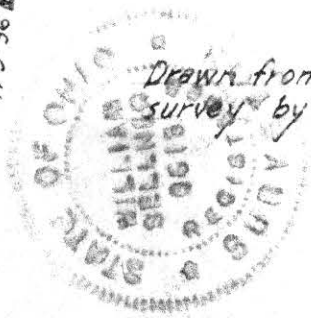

Drawn from a  
survey by

William Sellmer  
Reg. Sur. No 3915

S.W. Cor. of  
Section 11, Twp. 9, Range 7

1199'  
S 84°34'E

434.4'  
N 5°36'E Iron Pin

111.36'  
S 55°36'W Iron Pin

101.55'  
N 84°34'W Iron Pin

133.8'  
N 84°34'W Iron Pin

161  
Ac.  
171.1'  
N 36°58'W Iron Pin

138.64'  
S 55°36'W Iron Pin

619  
E 92°09'N Iron Pin

83'  
N 6°31'W Iron Pin

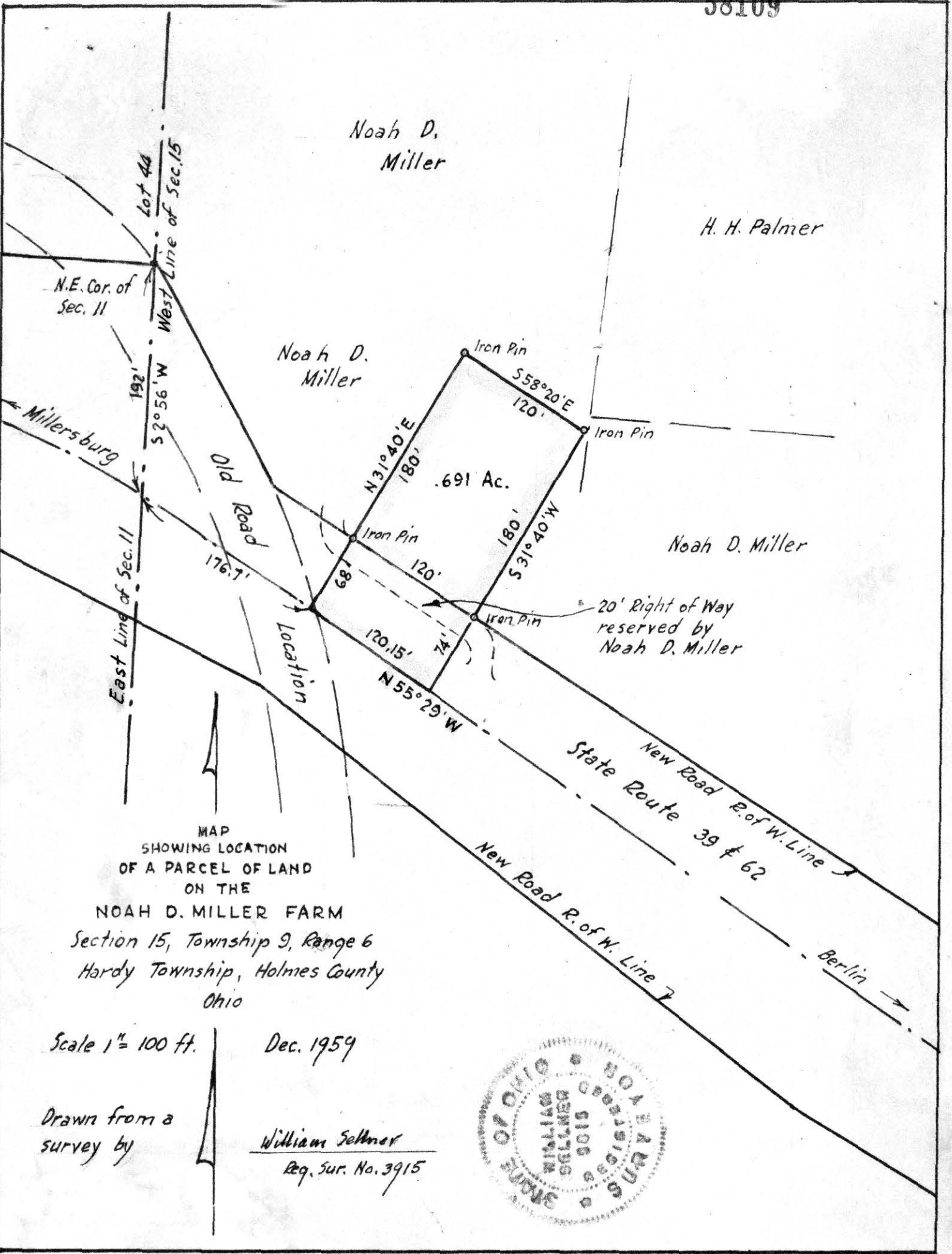

MAP  
SHOWING LOCATION  
OF A PARCEL OF LAND  
ON THE  
NOAH D. MILLER FARM  
Section 15, Township 9, Range 6  
Hardy Township, Holmes County  
Ohio

Scale 1" = 100 ft.

Dec. 1959

Drawn from a  
survey by

William Sellmer  
Reg. Sur. No. 3915

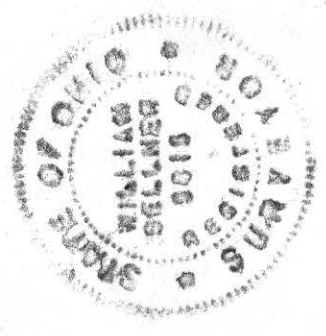

58109

REC'D: Gannaway 5-1960  
AT 2:35 O'CLOCK P.M.  
RECORDED: Jan 6-1960  
HOLMES CO. Vol 3 PG. 85  
FEE: \$ 1.00  
Evelyn Anderson RECORDER