

58060

F.V.G.L. 3 PAGE 84

REC'D: December 23-1959
AT 0:55 O'CLOCK H.M.
RECORDED: December 29, 1959
HOLMES CO. Vol 3 PG. 84
FEE: \$1.00

Ervin Anderson RECORDER

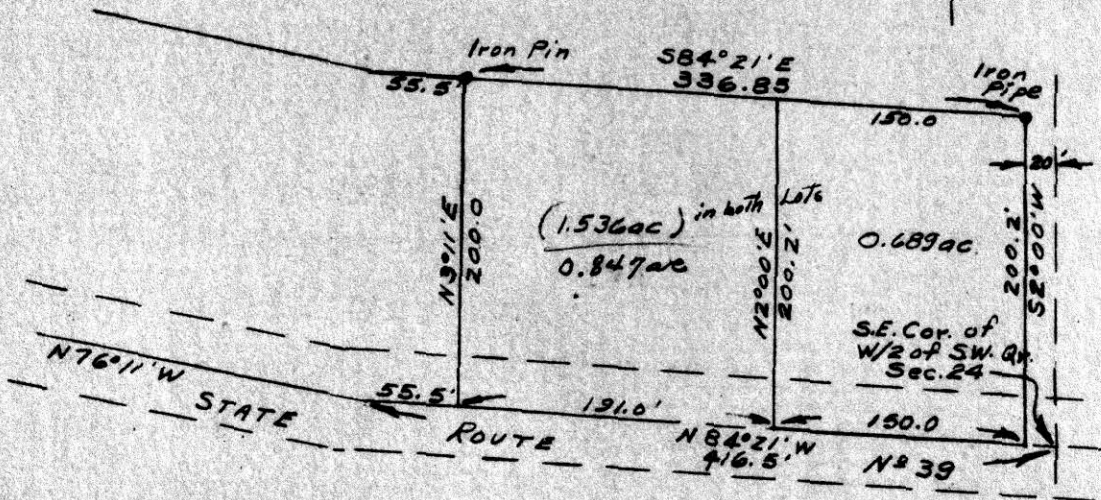

Plot of Survey for Melvin Hostetler, being a part of a 1.536 acre tract located in the west half of the southwest quarter of Section 24, Township 9, Range 4, Walnutcreek Twp., Holmes Co.

Scale: 1 in. = 100 ft.

December 11, 1959

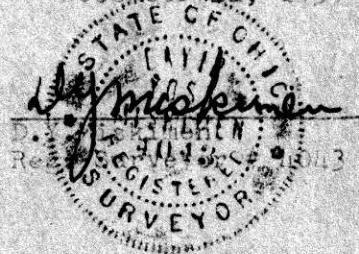

58081

REC'D. ~~December 29~~ 1959

AT 2:15 O'CLOCK P.M.

RECORDED. Dec. 31-1959

HOLMES CO. VOL. 3 PG. 84

FEE: \$1.00

Roslyn Anderson
RECORDER

Iron Pin
S 80° 51' E
228.2'

Merton Guthrie

N 3° 00' E
301.5'

1.49 Acres

316.0'
S 9° 00' W

Gordon R. Guthrie

Iron Post

192'

Iron Pin

N 75° 30' W

Holmes County Road 150

N 2° 30' E
1154'

Merton Guthrie

MAP
SHOWING LOCATION
OF
A PARCEL OF LAND

DEEDED BY
MERTON R. & HELEN M. GUTHRIE
TO
DONALD E. & JOANNE E. GUTHRIE
Section 21, Township 8, Range 7
Mechanic Township, Holmes County
Ohio

Scale 1" = 100 ft.

Dec. 1959

Drawn from a
survey by

William Sellner
Reg. Sur. No. 3915

S.W. Cor. of the
N.W. Qr. of
Sec. 21, Twp. 8, R. 7

