

187 p. m.

FLORENCE WILLIAMS ALLOTMENT No. 1

PRAIRIE TOWNSHIP SECTION 34 TWP-14 RANGE-13 HOLMES COUNTY, OHIO

Present deed recorded in Vol 133 page 395 in the Holmes County Recorders office.

LOCATION: Being a part of the West Part of the NE Qtr Sec 34, T-14 (Prairie) R-13, Holmes County, Ohio.

KNOW all men by these present that we/x

Florence H. Williams and J. R. Williams, her husband, owners of the described land on this plat do hereby acknowledge the laying out of plot to be our or my own free act and deed.

WITNESSE our hand this 17th day of

November 1959.

WITNESSES: [Signatures of witnesses]

WE hereby dedicate to public use forever that land shown as being 25 feet wide and being along the entire frontage of allotment. Contain 0.66 Acres.

STATE OF OHIO COUNTY OF HOLMES

BEFORE ME, M. William Tyrell a Notary Public in said County personally appeared Florence H. Williams and J.R. Williams and acknowledged that they did sign the foregoing and that the same is their own free act and deed.

IN TESTIMONY WHEREOF I hereby set my hand and seal this 17th day of November 1959.

Notary Public My Commission Expires 2/4/61

This plat approved this 20th day of November 1959 by The Commissioners of Holmes County, O.

[Signatures of Commissioners]

Received for transfer this 16 day of Dec 1959. Holmes Co Engineer [Signature]

Received for transfer this 16 day of Dec 1959. Holmes Co Auditor [Signature]

Received for Recording this 16 day of Dec 1959. Holmes Co Recorder [Signature] Recorded in Plat Book 3 page 83

I certify this plat to be a true return of field notes made in April 1959.

Ray W. Gasbarre Reg Sur #4153 ENGINEERING ASSOCIATES PO BOX 157 WOOSTER, OHIO

Total Acres = 7.57 Ac dedicated to public use = 0.66 Total Acres in lots = 6.91

58031

REC'D: December 16 1959

AT 1:00 O'CLOCK P.M.

RECORDED: Dec. 21 1959

HOLMES CO VOL. 3 PG. 83

FEE: \$1.87

[Signature]

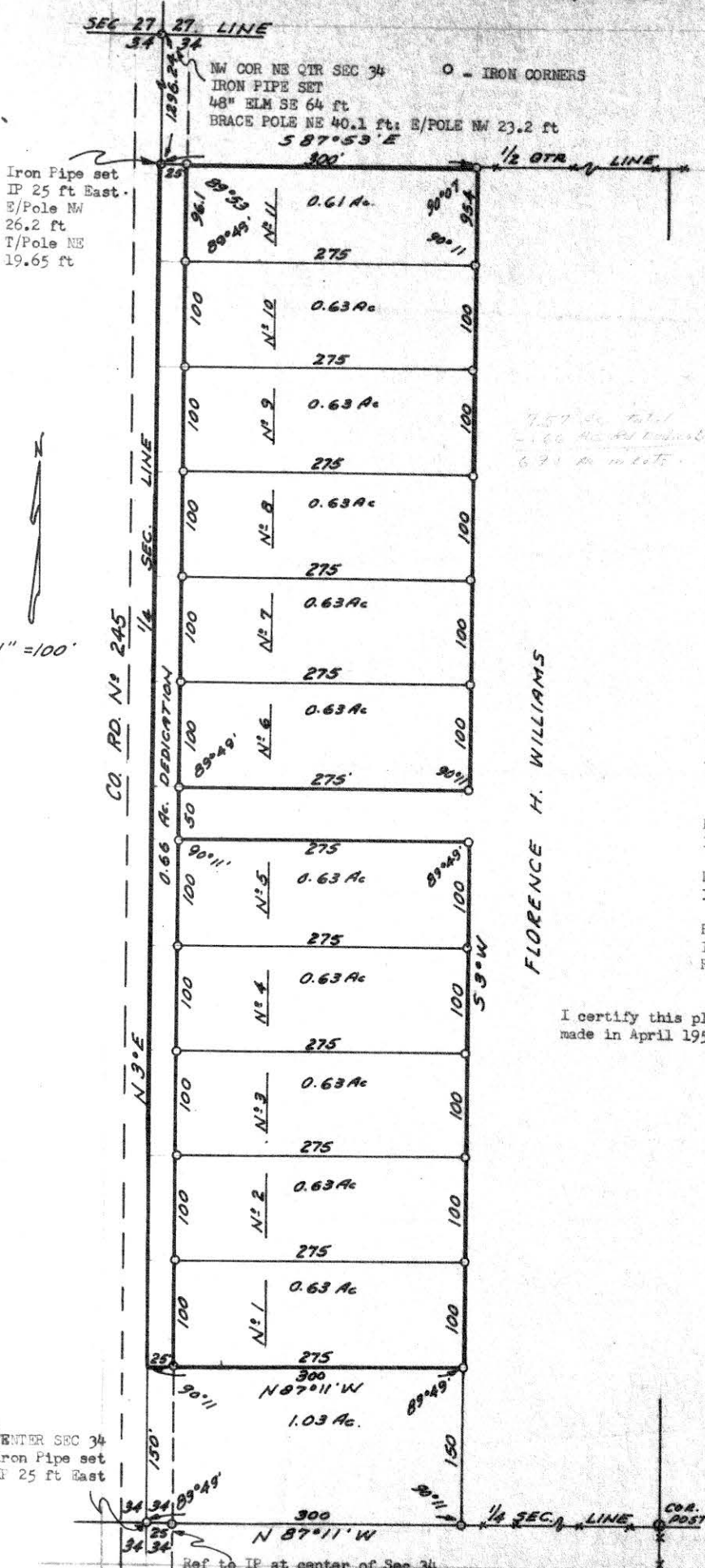

Iron Pipe set IP 25 ft East. E/Pole NW 26.2 ft T/Pole NE 19.65 ft



1" = 100'

CENTER SEC 34 Iron Pipe set IP 25 ft East

Ref to IP at center of Sec 34 NE Cor Richard Miller Monu (in cemetery) at base SW 34.9 ft NE Cor Moreland Monu (in cemetery) at base SW 39.3 ft

FOR WAIVER OF RESTRICTIONS SEE DEED VOL. 187 PAGE 131.