

57955

VOL 3 PAGE 81

REC'D: Nov. 30, 1959  
AT 1:35 O'CLOCK P.M.  
RECORDED: Dec. 1, 1959  
HOLMES CO. PLAT VOL 3 PG. 81  
FEE: \$1.00

Evelyn Anderson, RECORDER  
s.a.

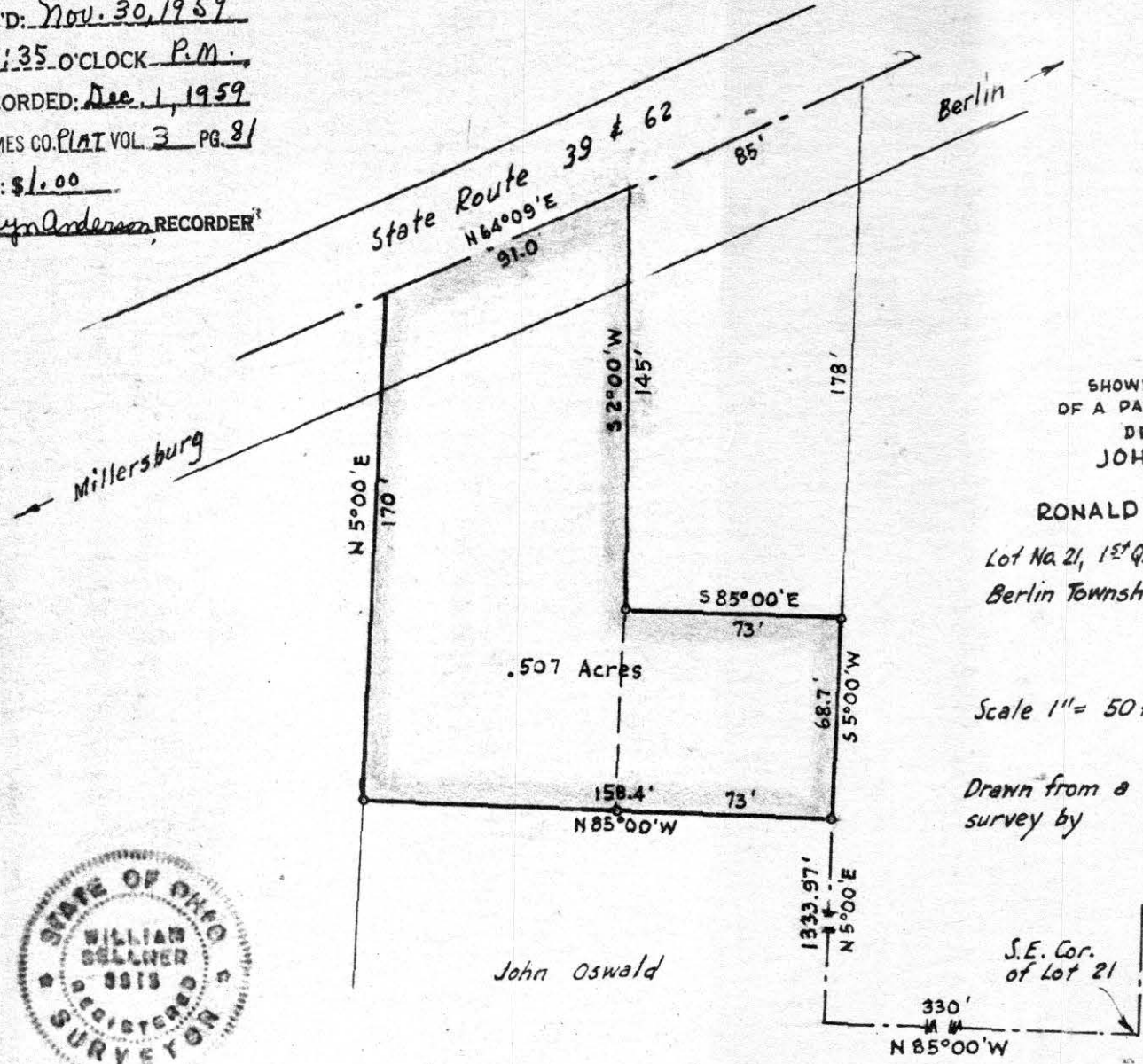

MAP  
SHOWING LOCATION  
OF A PARCEL OF LAND  
DEEDED BY  
JOHN OSWALD

TO  
RONALD GENE OSWALD

Lot No 21, 1<sup>st</sup> Qr., Township 9, Range 6  
Berlin Township, Holmes County  
Ohio

Scale 1" = 50 ft.

Nov. 1959

Drawn from a  
survey by

William Sellner  
Reg. Sur. No. 3915



John Oswald

S.E. Cor.  
of Lot 21

8 x 9 1/2

9 1/2 x 8

HARDY TOWNSHIP  
SE QUARTER SECTION 14  
TWP 9 RANGE 6  
HOLMES COUNTY, O.

made for  
Mr Leo Mast  
and  
Mr Alvin Gingerich

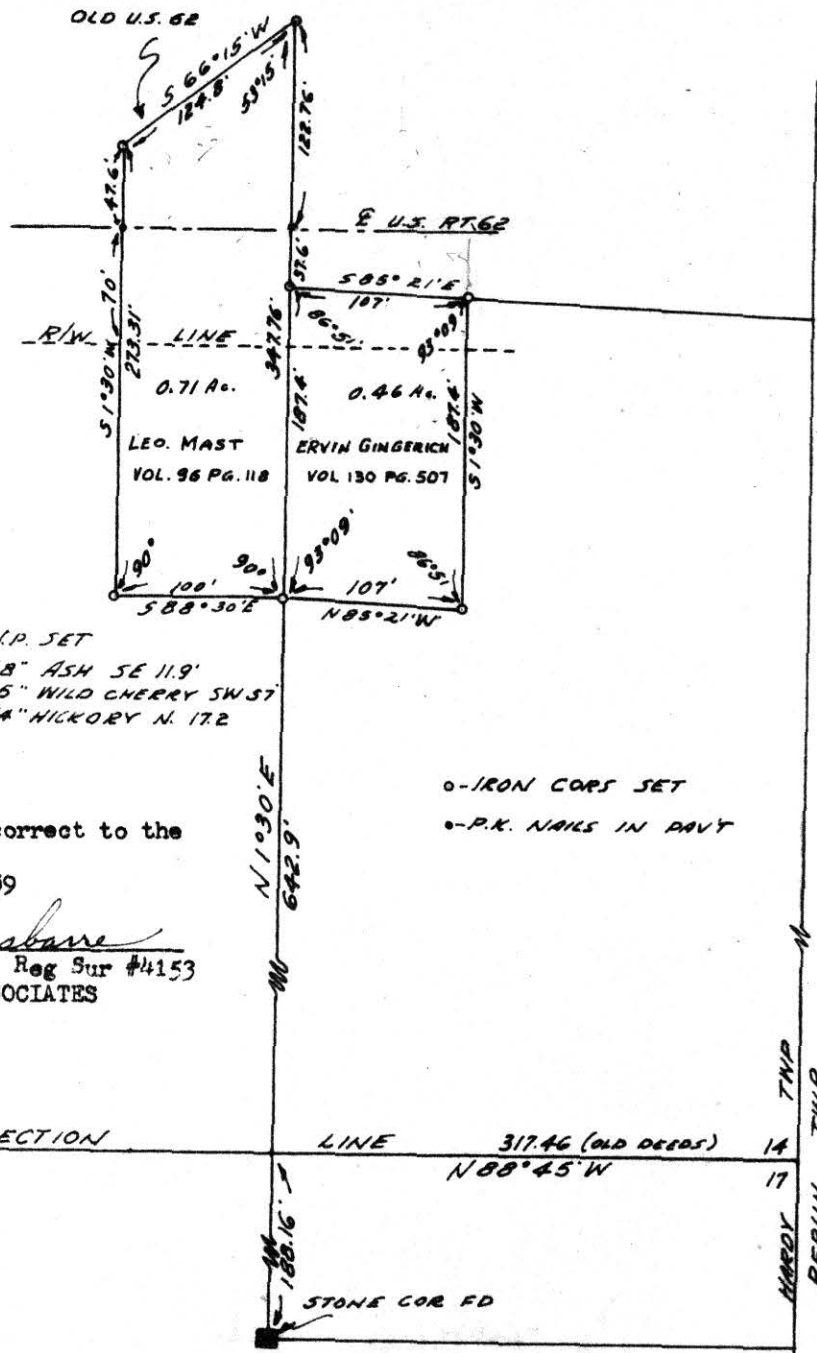

I.P. SET  
18" ASH SE 11.9'  
15" WILD CHERRY SW 57  
14" HICKORY N. 17.2

o-IRON COR SET  
o-P.K. NAILS IN DIRT

I certify this survey to be correct to the best of my knowledge.  
Completed November 23rd, 1959

*Ray W. Gasbarre*  
Ray W Gasbarre Reg Sur #4153  
ENGINEERING ASSOCIATES  
PO BOX 157  
WOOSTER, OHIO

57957

REC'D. *November 30-1959* SECTION LINE 317.46 (old DECS) 14  
AT 2:45 O'CLOCK *P.M.* N 88° 45' W 17

RECORDED: *Dec. 1, 1959*  
HOLMES CO. *Vol. 3* PG. *81*

FEE: \$ *1.00*

*Evlyn Anderson* RECORDER

HARDY TWP  
BERLIN TWP

MAP  
SHOWING DIVISION  
OF THE  
HAROLD & WALLACE LOWE  
PROPERTY

Section 2, Township 8, Range 7  
Mechanic Township Holmes County  
Ohio

Scale 1" = 200 ft. March 1959

Drawn from a  
survey by

William Sellner  
Reg. Sur. No. 3915



57985

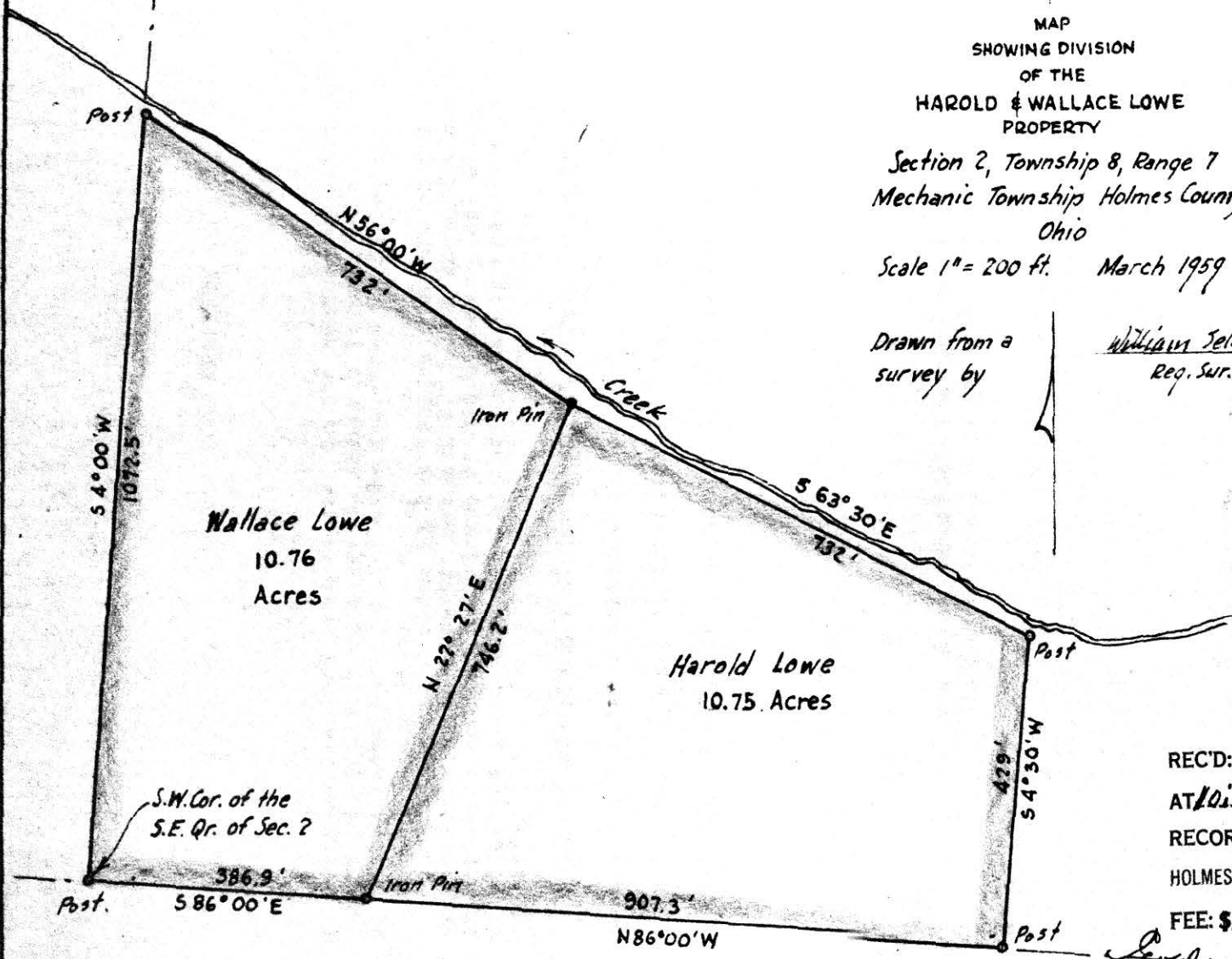

REC'D: December 5-1957  
AT 10:10 O'CLOCK P.M.  
RECORDED: Dec. 7, 1959  
HOLMES CO. Post VOL. 3 PG. 81  
FEE: \$ 1.00

Ernest Anderson  
RECORDER