

HOLMES COUNTY  
PAINT TWP  
SW & NW. QUAN SEC 32  
T-15-R-11

JOHN L. SCHLABACH & ALVIN MAST.

NW & SW. qtr Sec 23 T-15-R-11 -  
ALVIN MAST TO JOHN L. SCHLABACH.

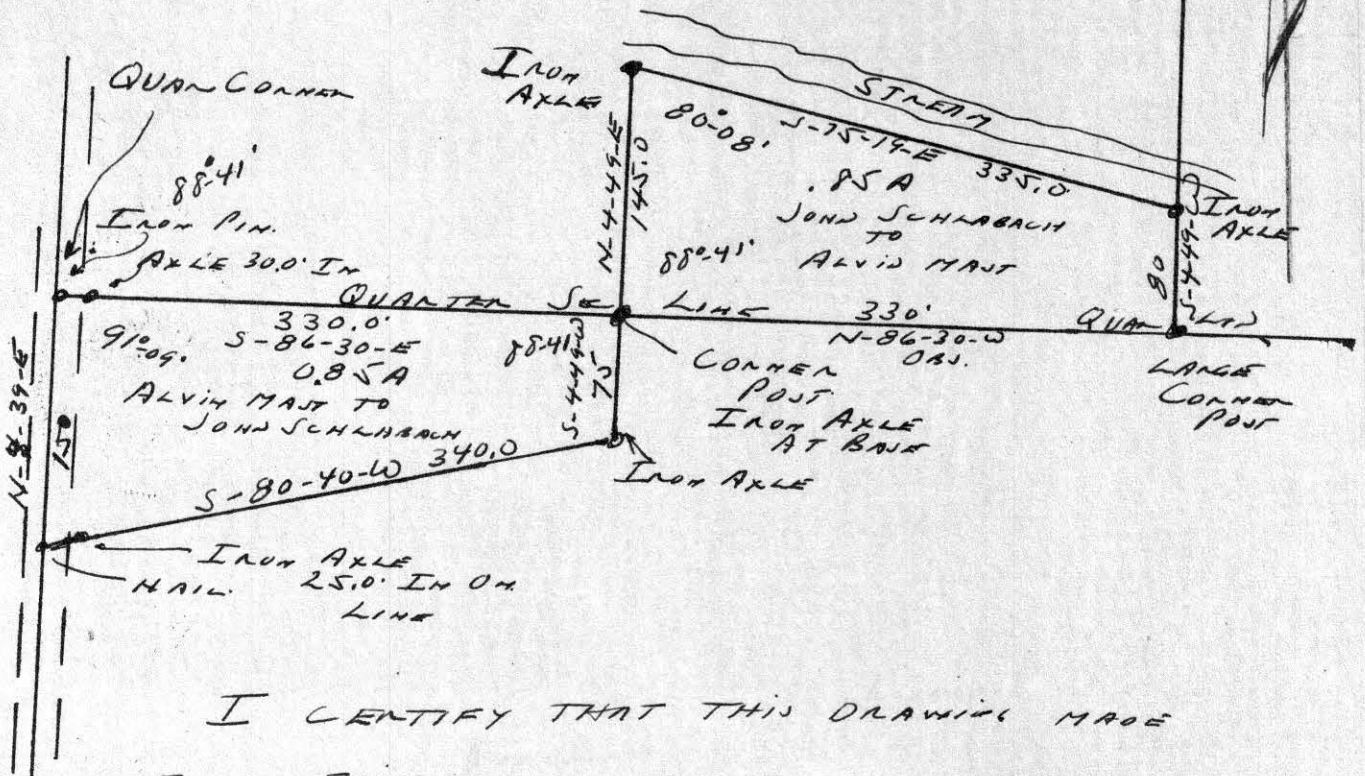

I CERTIFY THAT THIS DRAWING MADE  
FROM FIELD NOTES OF A SURVEY MADE  
SEPT 19-1959 FOR THE OWNERS TO TRADE  
0.85 ACRES OF LAND

F. H. Richman  
REG. SURVEYOR 1799

SCALE 1"=100.0'

STATE OF OHIO  
ORAVILLE O.

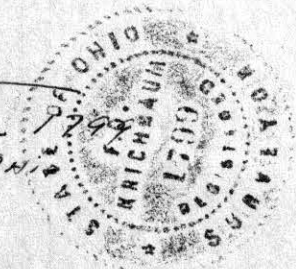

57860 ✓

REC'D: November 9-1959

AT 2:15 O'CLOCK P.M.,

RECORDED: November 10-1959

HOLMES CO. VOL. 3 PG. 80

FEE: \$1.00

Evelyn Anderson  
RECORDER

57865

EVOL 3 PAGE 80

REC'D: Nov 10, 1959

AT 12:30 O'CLOCK A.M.

RECORDED: Nov. 16, 1959

HOLMES CO. Plot VOL. 3 PG. 80

FEE: \$10.00

Evelyn Anderson, RECORDER  
s.a.

SW CORNER OF LOT 2

STONE FOUND

Lot 1

Lot 2

S. 85°-17'E 1912'

1.44 Acres

TELEPHONE TRAIL

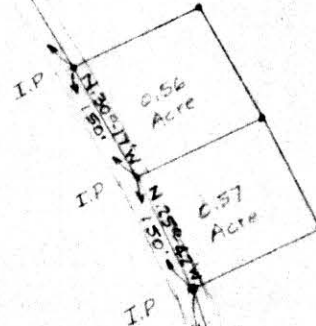
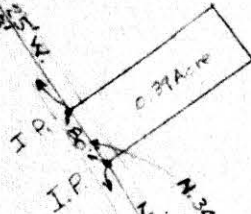
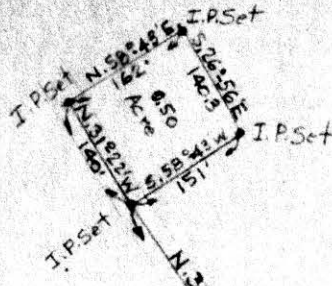

N 10° 22' 21" W

N 10° 22' 21" W

N 10° 22' 21" W



SURVEY OF PART OF LOT NUMBER 2 IN THE FOURTH QUARTER OF TOWNSHIP 10; RANGE 5; PAINT TOWNSHIP, HOLMES COUNTY, STATE OF OHIO FOR LOREN HOSTETLER

SCALE 1"=200'  
 SURVEY BY R.C. SCHNEIDER, #4171, AND R.H. HUNSINGER, #3685 REGISTERED SURVEYORS.

OCT 17, 1959