

11 1/2 x 10

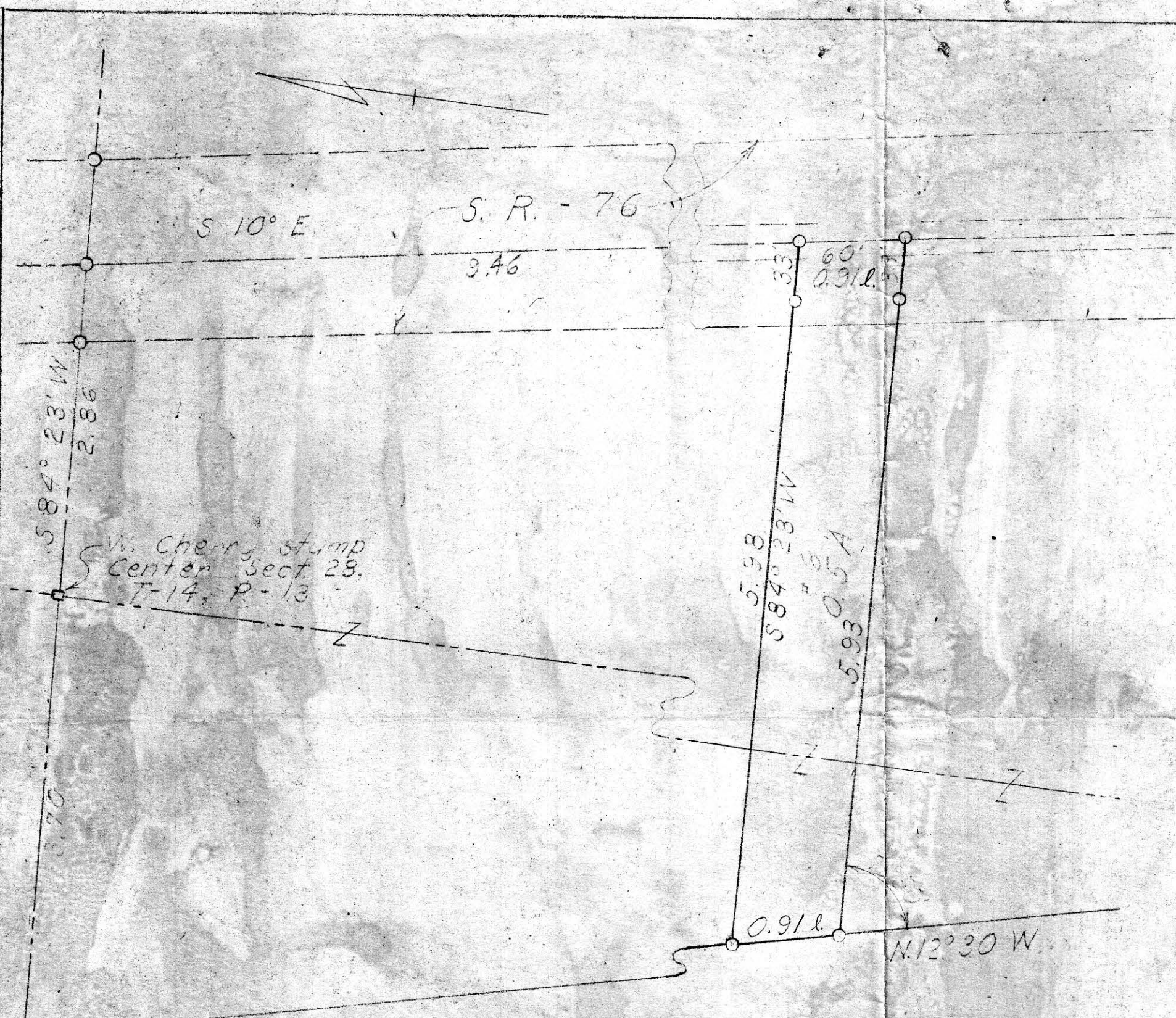

I.P Prop. Con

I certify this plat to be true to the best of my knowledge and belief.

57771

William A. Poulson

Reg Surveyor #3297 Ohio

PLAT of SURVEY HOLMES CRAWFORD

Holmes County, Ohio
Prairie Twp. T-14
Range 13, Section 28.

Survey 9-59
Drawn 9-59
Scale as 1" = 1 chain

REC'D: October 23-1959

AT 9:25 O'CLOCK A.M.

RECORDED: Oct. 26-1959

HOLMES CO. Vol. 3 PG. 78

FEE: \$1.50

Ernest Anderson RECORDER

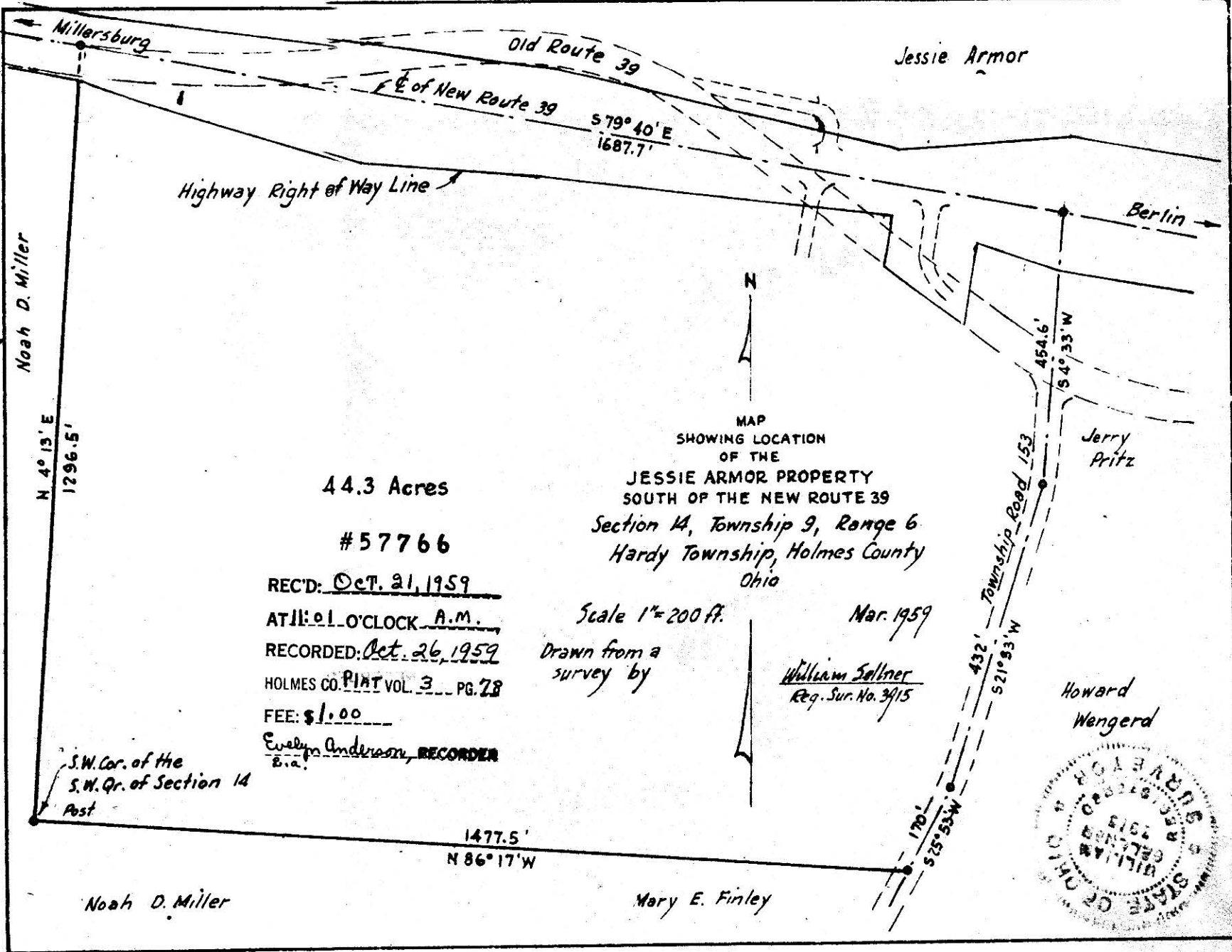

44.3 Acres

#57766

REC'D: Oct. 21, 1959

AT 11:01 O'CLOCK A.M.

RECORDED: Oct. 26, 1959

HOLMES CO. PLAT VOL. 3 PG. 78

FEE: \$1.00

Evelyn Anderson, RECORDER
S.A.

MAP
SHOWING LOCATION
OF THE
JESSIE ARMOR PROPERTY
SOUTH OF THE NEW ROUTE 39
Section 14, Township 9, Range 6
Hardy Township, Holmes County
Ohio

Scale 1" = 200 ft.

Drawn from a
survey by

Mar. 1959

William Saltner
Reg. Sur. No. 3915

S.W. Cor. of the
S.W. Qr. of Section 14
Post

1477.5'
N 86° 17' W

Noah D. Miller

Mary E. Finley

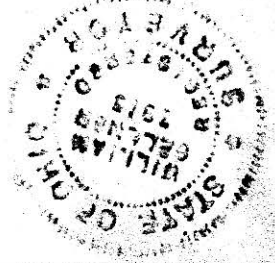

N

Jessie Armor

MAP
SHOWING LOCATION
OF AN ACRE OF LAND
DEEDED BY
JESSIE ARMOR
TO
ALVIN B. MILLER

Section 14, Township 9, Range 6
Hardy Township, Holmes County
Ohio

Scale 1" = 100 Ft

Mar. 1959

Drawn from
a survey by

William Sallner
Reg. Sur. No. 3915

Alvin B. Miller

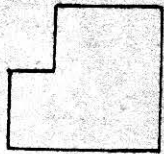

Section 15
Section 14

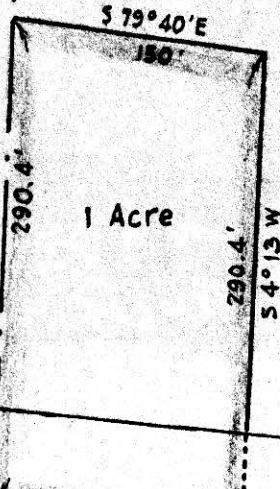

1 Acre

Millersburg

Highway R of W. Line

of State Route 39

Berlin

Noah D. Miller

Jessie Armor

N 4° 13' E
1296.5'



57774

REC'D: October 23-1959

AT 9:50 O'CLOCK H.M.

RECORDED: Oct. 26, 1959

HOLMES CO. Plat VOL. 3 PG. 78

FEE \$ 1.00

Carlyle Anderson RECORDER

S.W. Cor. of the
S.W. Qr. of Section 14