

N.W. Corner of the N.E Quarter
of Sec. 32 Twp. 20 R. 15 Holmes County

50 Rods

48 Rods

Loudanville

250'
N 86° 00' E

STATE ROUTE 3

Wooster



MAP
SHOWING DIVISION
W — OF — E
E.G. & H.W. HUTCHISON
PROPERTY
ON
WOOSTER ROAD
Sec. 32 Twp. 20 R. 15
Holmes County Ohio
Scale 1" = 50' Nov. 1953

Drawn by and
Certified Correct

William Sellon
Reg. Sur. 3519

57514

RECD: Sept. 3 - 1959
AT 2:00 O'CLOCK P.M.
RECORDED: Sept 4 - 1959
HOLMES CO. Plat VOL. 3 PG. 71
FEE: \$1.24 ✓

Evelyn Anderson RECORDER

58 Acres

1.05 Acres

N 5° 30' W
281.07'

N 5° 30' W
285'

250'
S 5° 30' E

90.1'

84'
N 87° 00' W

87'
S 54° 30' W

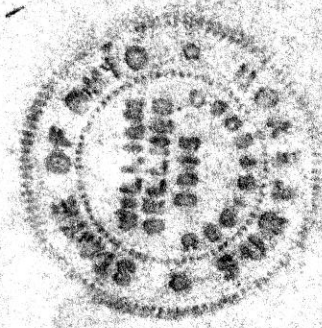

S