

525 sq. m.

The accompanying Plat represents a Sub-division in the North East Quarter of Section 19, Township 9, Range 5 in Walnut Creek Township of Holmes County, Ohio; which is hereafter to be known as "Albert Horrisberger's Subdivision." The subdivision consists of 4.28 acres out of an original 16.38 acre tract conveyed by Jonathan D. Troyer to Albert Horrisberger, by deed dated June 14, 1943. Also an 0.09 acre tract conveyed by Moses B. Mast and Katie Coblentz to Albert Horrisberger; and an 0.56 acre tract conveyed by Valentine and Elva Burkholder to Albert Horrisberger.

I hereby certify that these explanatory notes and the accompanying map together form a correct representation of Albert Horrisberger's Sub-division as the same was laid out in November 1948.

The sizes of Lots, width of Streets and Alley are as indicated on Plat. Iron Pipe monuments from which to make future surveys were placed at points indicated thus: \odot .

I, Albert Horrisberger, owner and proprietor of Albert Horrisberger's Sub-division, by me caused to be laid out and platted, do hereby acknowledge the accompanying plat and explanatory notes to be a correct exhibit of the same and that the Streets and Alley as shown on said map are hereby dedicated to public use.

In testimony whereof, I have hereunto set my hand this 24th day of August A.D. 1949
Signed in the presence:

Samuel Miller
Charles S. ...

Harry E. McGee
Registered Engineer.

Albert Horrisberger

Half Section Line

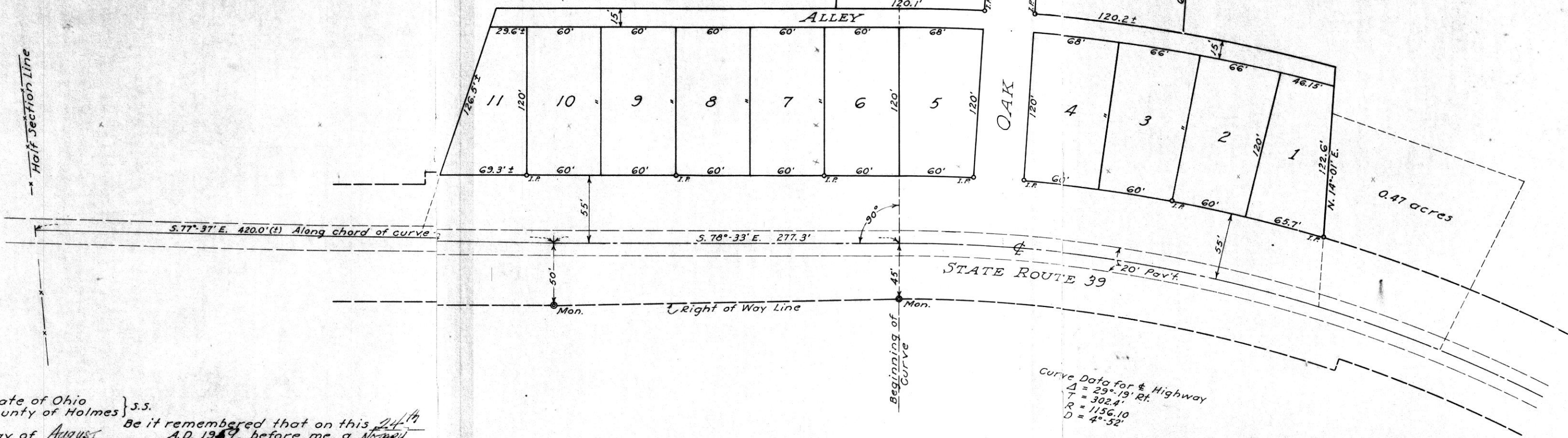

Curve Data for Highway
 $\Delta = 29^{\circ}19'$
 $T = 302.4'$
 $R = 1156.10$
 $D = 4^{\circ}52'$

State of Ohio } s.s.
 County of Holmes }
 Be it remembered that on this 24th day of August A.D. 1949, before me, a Notary Public, in and for said County and State, personally appeared the above mentioned Albert Horrisberger, owner and proprietor of Albert Horrisberger's Sub-division, and acknowledged the signing of the foregoing instrument to be his free act and deed for the uses and purposes therein named.

Samuel Miller
Notary Public - State of Ohio
My Comm. Exp. Mar 20, 1961

Accepted by Holmes County Commissioners
 August 24th, 1949

John S. ...
Carl G. ...
 County Commissioners

MAP OF
 ALBERT HARRISBERGER'S SUBDIVISION
 IN
 SEC. 19 OF TWP. 9, RG. 5
 IN
 WALNUT CREEK TOWNSHIP

SCALE 1" = 50'

Arnold, Rosch & Hartline - New Philadelphia, O.
 Registered Engineers. December 5, 1948.



Transferred: Aug 28-1959
Thomas J. Weil
 County Auditor.

Received for Record: September 1-1959 at 2:50 P.M.
 Recorded: September 4-1959 in Plat Book 3 Page 10
 Fee 526
William Anderson
 County Recorder.