

57431

RECT: August 25, 1959

AT 8:30 O'CLOCK A.M.

RECORDED: Aug. 27, 1959

HOLMES CO. PLAT VOL. 3 PG. 68

FEE: \$1.00

Evelyn Anderson, RECORDER  
s.a.

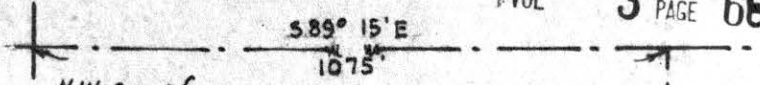

R. C. Sypherd

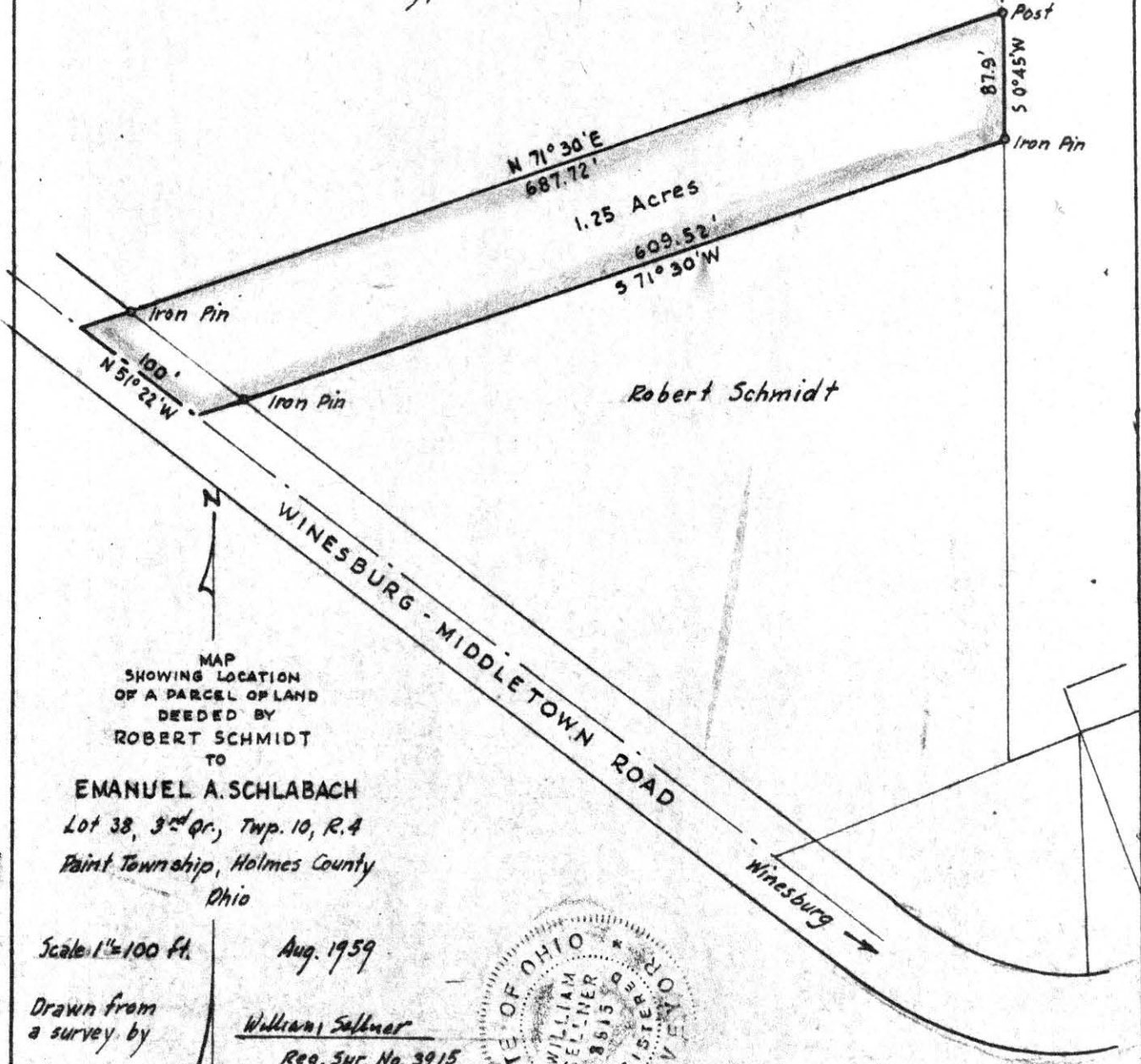

Robert Schmidt

MAP  
SHOWING LOCATION  
OF A PARCEL OF LAND  
DEEDED BY  
ROBERT SCHMIDT  
TO

EMANUEL A. SCHLABACH  
Lot 38, 3<sup>rd</sup> qr., Twp. 10, R. 4  
Paint Township, Holmes County  
Ohio

Scale 1" = 100 Ft.

Aug. 1959

Drawn from  
a survey by

William Sellner  
Reg. Sur. No. 3915

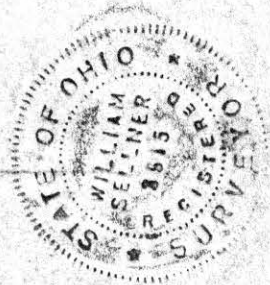

BEARINGS TAKEN FRM KARL SNYDER SURVEY MADE IN 1951 ON EAST SIDE OF ROAD

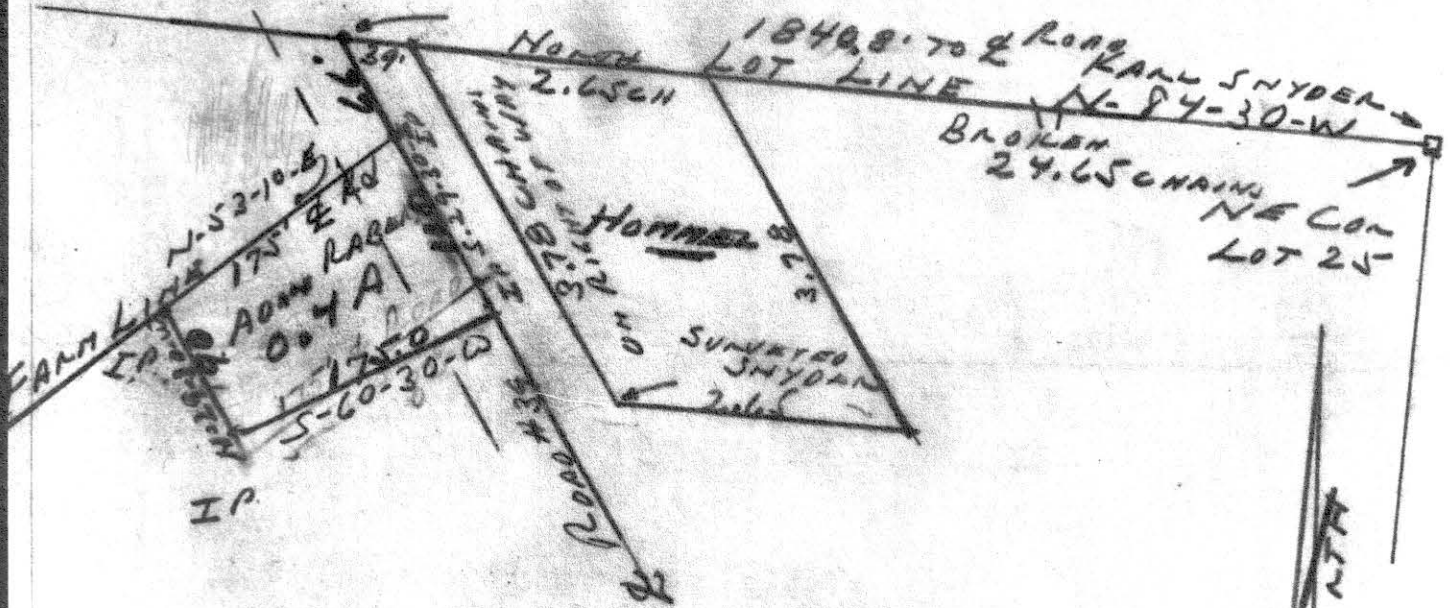

SNYDER SURVEY ONLY GOES TO RIGHT OF WAY LINE ON EAST SIDE OF ROAD.  
THIS SURVEY SHOULD HAVE GONE TO CENTER OF ROAD WITH AN EASEMENT IN DEAD  
COVERING ROAD LAND. STATE ONLY BUYS AN EASEMENT.

I HAVE SURVEYED TO CENTER OF ROAD #39

I certify that this drawing made from field notes of a survey made May 20 1958  
for the owner John E. Beachy Millersburg Star Route to transfer four tenths  
of an acre of land to Adin Raber.

Signed

*F. D. Krichbaum*  
F. D. Krichbaum Orrville Ohio  
Registered Surveyor #12 #1799 State of Ohio.

57471

Scale 1" 100.0 feet.

REC'D: Aug. 25, 1959

AT 9.00 O'CLOCK A.M.

RECORDED: Aug. 27, 1959

HOLMES CO. Plat. VOL. 3 PG. 68

FEE: \$1.00

Evelyn Anderson, RECORDER  
&c.



*notes shown  
referred to notes  
D. noted*