

REC'D: August 18, 1957

AT 2:50 O'CLOCK A.M.

RECORDED: August 11, 1957

HOLMES COUNTY VOL. 3 PG. 67

FEE: \$ 1.00

57402

WILLARD LANDIS

VOL.

3 PAGE

67

REGISTERED PROFESSIONAL ENGINEER & SURVEYOR

Phone: Orrville Murray 2-4906

Recorder

PAINT TOWNSHIP-- HOLMES COUNTY

PART OF NORTHWEST PART, NORTHWEST QUARTER OF SECTION 27, T-15, R-11

I certify that this plat was made from field notes of a field survey made March 25, 1959 to divide land of Simon J. Miller, Northwest Quarter Sec. 27, T-15, R-11, Deed Vol 111 Page 599.

Signed Willard Landis, Registered Surveyor #4425 State of Ohio

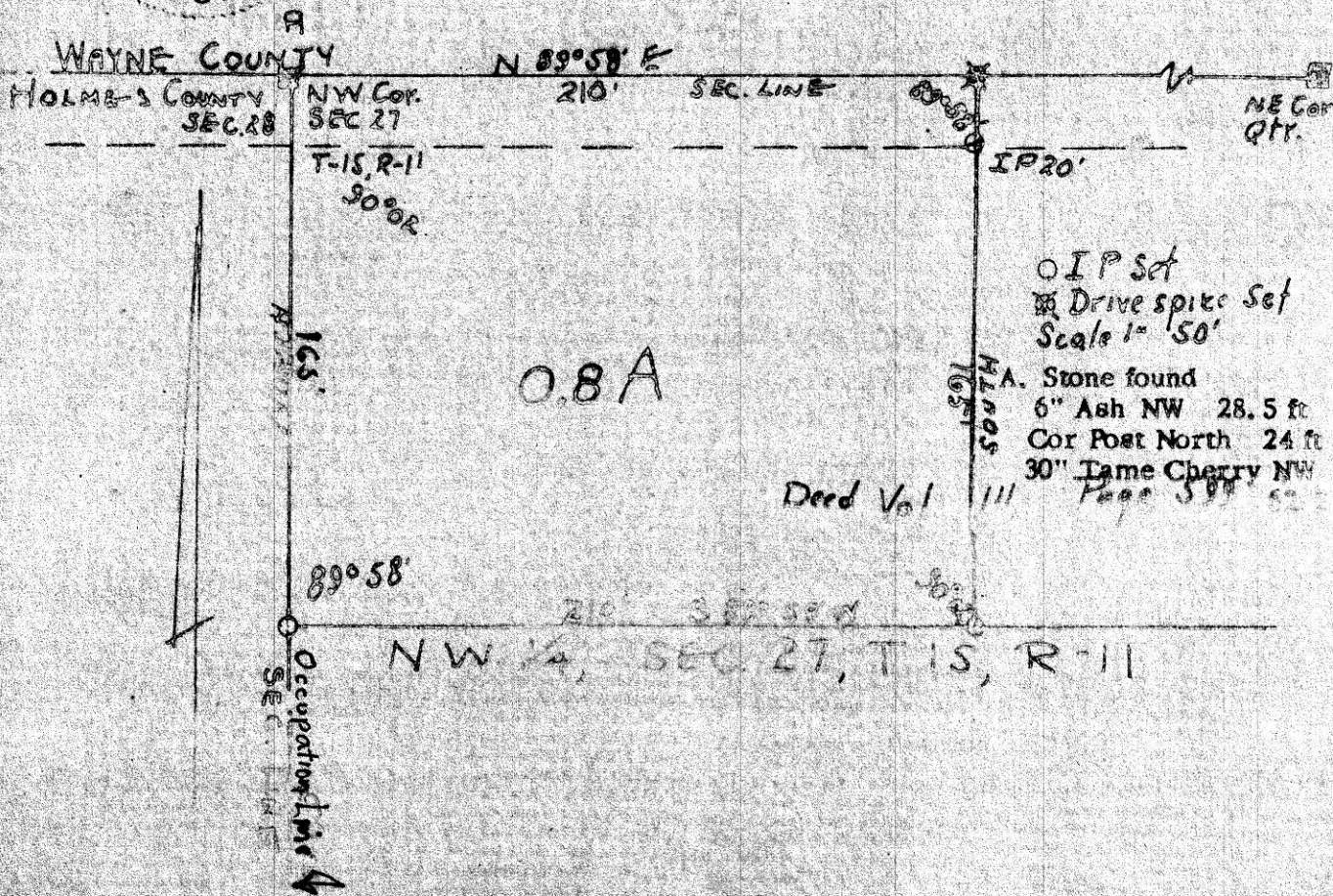
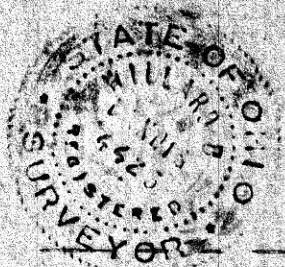

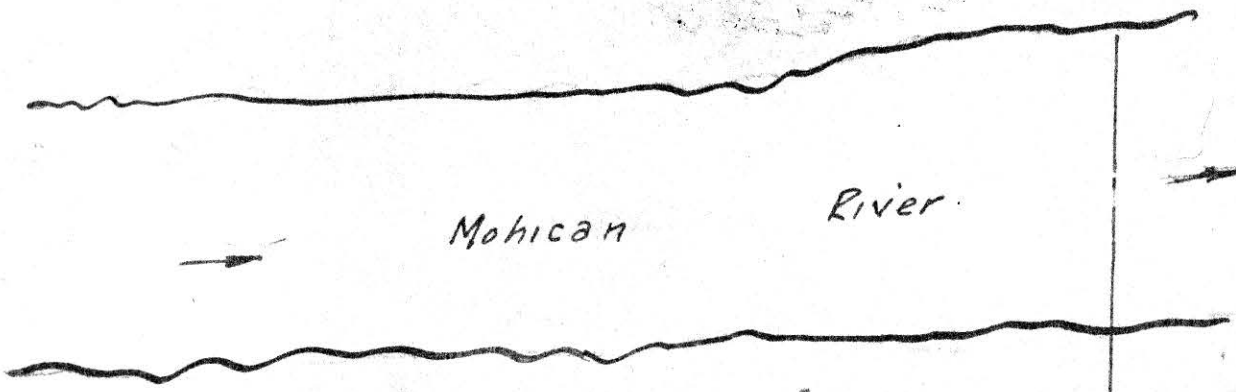

Mohican River

James Dretke, et al

Spellacy

Wally Road

I. G. Gerstenslager

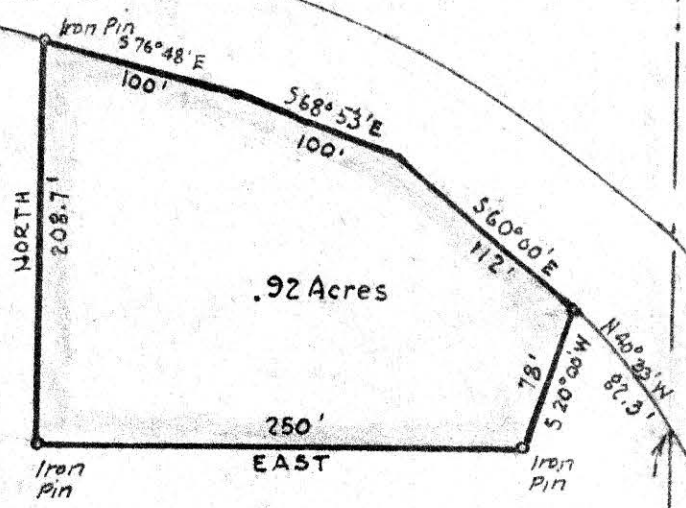

.92 Acres

250'

NORTH

EAST

Iron Pin

Iron Pin

78'

520°00'W

82.3'

N48°23'W

1628'

NORTH

Nickolas Derr

S.E. Cor. of the N.W. Qr. of Sec. 20

MAP SHOWING LOCATION OF A PARCEL OF LAND DEEDED BY NICKOLAS DERR TO

IRA G. GERSTENSLAGER

Section 20, Twp. 19, Range 15 Knox Township, Holmes County Ohio

Scale 1"=100 ft.

July 1959

William Seltner Reg. Sur. No. 3915

57412

REC'D: August 20 - 1959

AT 9:55 O'CLOCK - A.M.

RECORDED: August 20 - 1959

HOLMES CO. Plat. VOL. 3 PG. 67

FEE: \$1.00

Evelyn Anderson RECORDER