

57263

REC'D: July 25-1959

AT 11:55 O'CLOCK A.M.

RECORDED: July 27-1959

HOLMES CO. REC. VOL. 3 PG. 64

FEE: \$1.05

Evelyn Anderson RECORDER

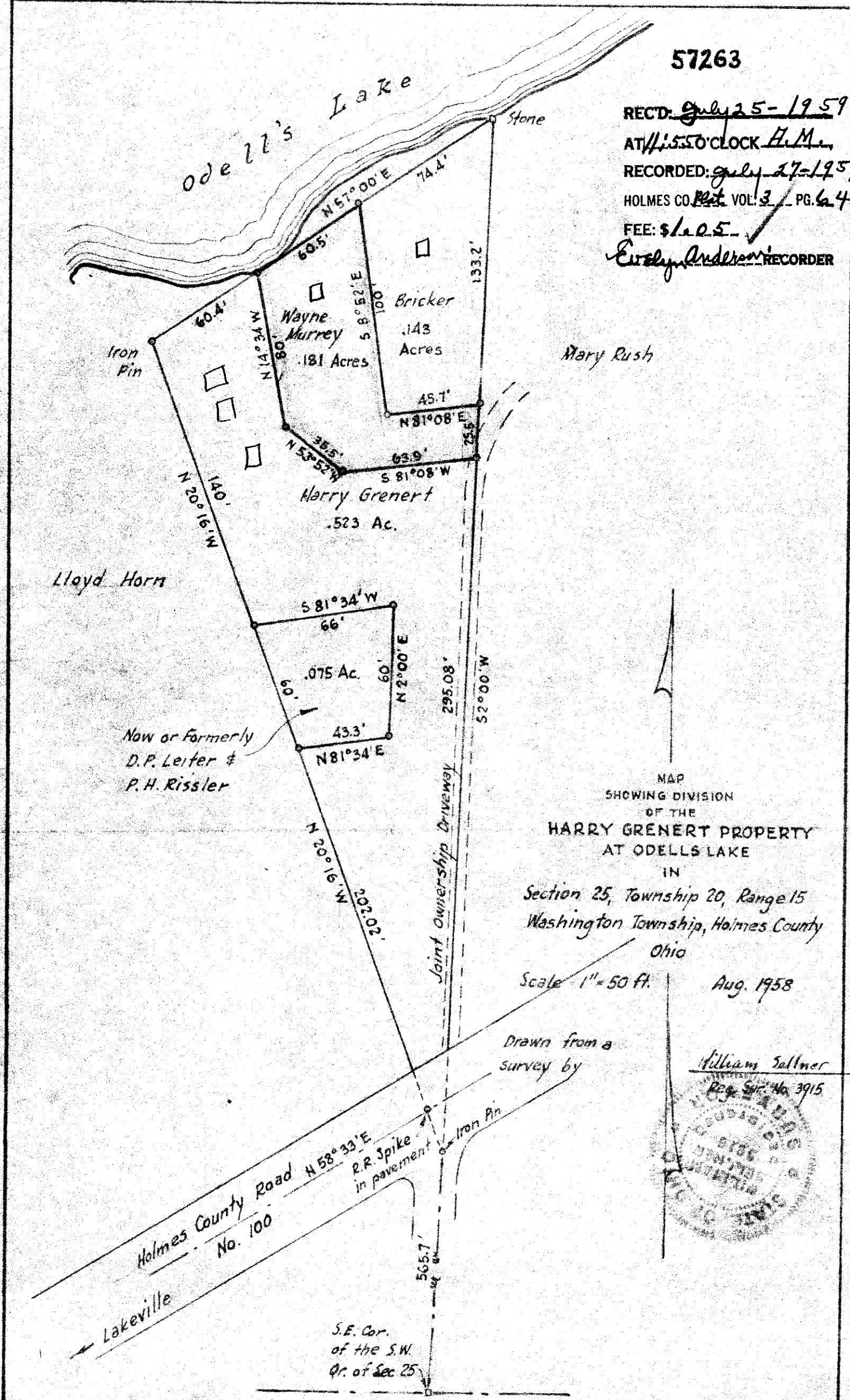

MAP
SHOWING DIVISION
OF THE
HARRY GRENER T PROPERTY
AT ODELLS LAKE
IN
Section 25, Township 20, Range 15
Washington Township, Holmes County
Ohio

Scale 1" = 50 ft.

Aug. 1958

Drawn from a survey by

William Saltner

Reg. Sur. No. 3915

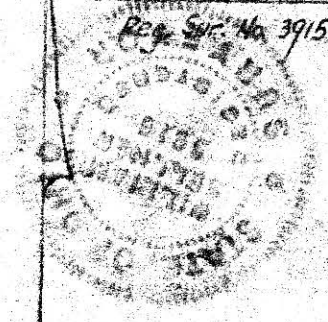

S.E. Cor. of the S.W. Qr. of Sec 25

N.E. Cor. of the
N.E. Qr. of Sec. 23

J. E. Middaugh

Joseph Beller

57294

REC'D: July 28-1959

AT 3:35 O'CLOCK P.M.

RECORDED: July 29-1959

HOLMES CO. Plat VOL. 3 PG. 64

FEES: \$1.00

Evelyn Anderson RECORDER

J. A.
Middaugh

Lake
Iron Pin S 89°00' E
221.1'

stone (found)

Being Lands deeded
to:
Paul F. Schonauer and
1.24 Acres
Anna C. Schonauer
July 28, 1959

1320'
W 0°15'

256.7'
S 1°30' W

N 33°00' E
194.17'

328.6'
N 73°16' W

Killbuck Twp. Road 38

Iron Pin

Iron Pin

Christian
Beller

Edward C. Kuntz

East Line of Section 23



MAP
SHOWING LOCATION
OF A PARCEL OF LAND
DEEDED BY
EDWARD C. KUNTZ

TO
PAUL F. SCHONAUER
ANNA C. SCHONAUER
Section 23, Township 8, Range 8,
Killbuck Township, Holmes County
Ohio

Scale 1" = 100 ft.

July 1959

Drawn from a
survey by

William Sellner
Reg. Sur. No. 3915

