

57241

REC'D: July 23-1959  
AT 2:10 O'CLOCK P.M.  
RECORDED: July 24-1959  
HOLMES CO. Plat VOL. 3, 1663  
FEE: \$1.10

*Ernest Anderson* RECORDER

MAP

SHOWING LOCATION  
OF  
7 PARCELS OF LAND  
W — ON THE — E  
A.K. TAYLOR PROPERTY

Section 10, Township 8, Range 8  
Holmes County, Ohio  
Scale 1" = 100 ft. Oct. 1955

Drawn by and  
Certified Correct William Sellmer  
Reg. Sur. No. 3915

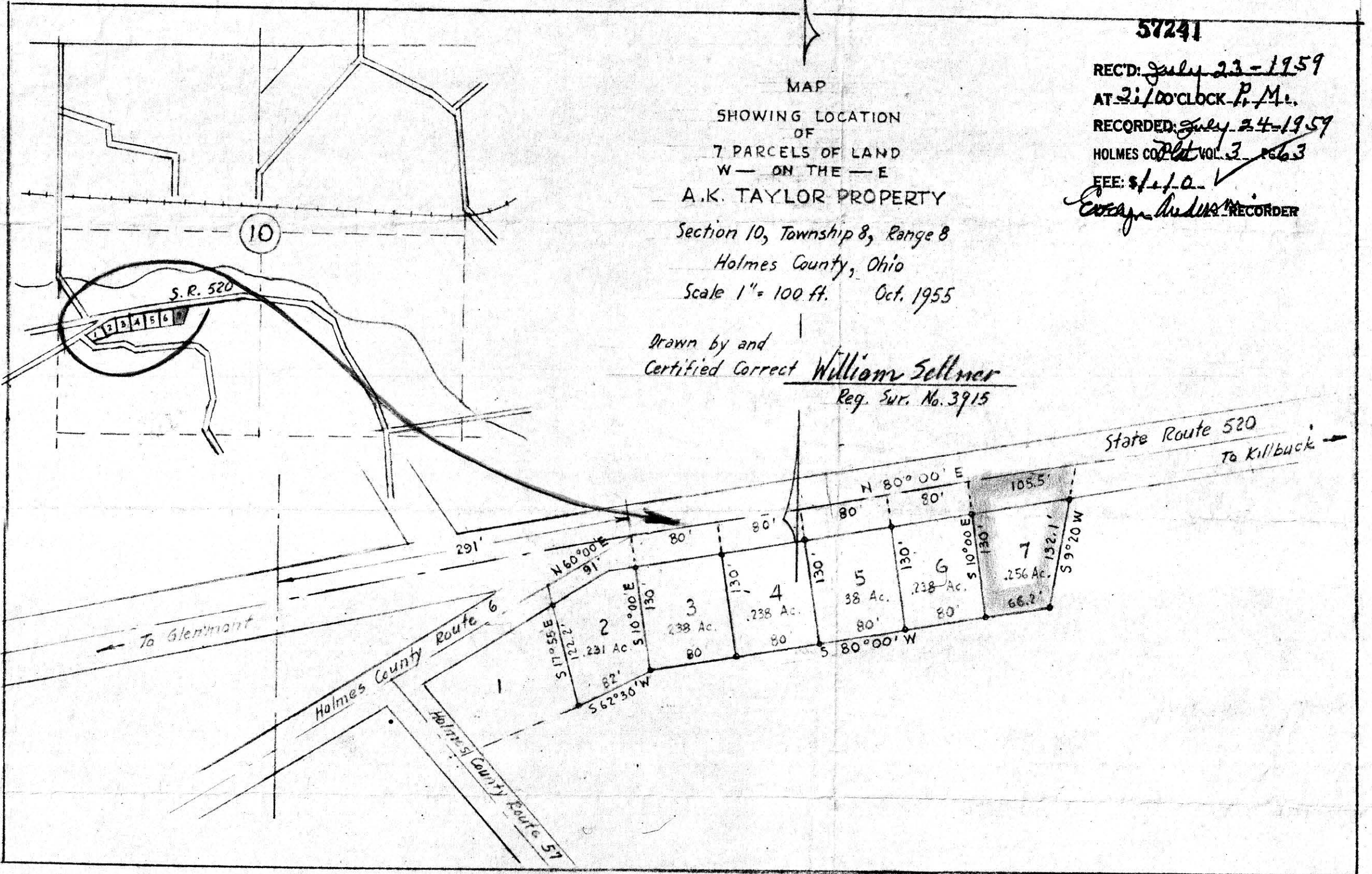

To Glenmont

Holmes County Route 6

Holmes County Route 57

State Route 520  
To Killbuck

BERLIN TOWNSHIP HOLMES COUNTY  
 PART OF N.W. PART OF N.W. QUARTER SECTION 7  
 TOWNSHIP 9 NORTH, RANGE 5 WEST

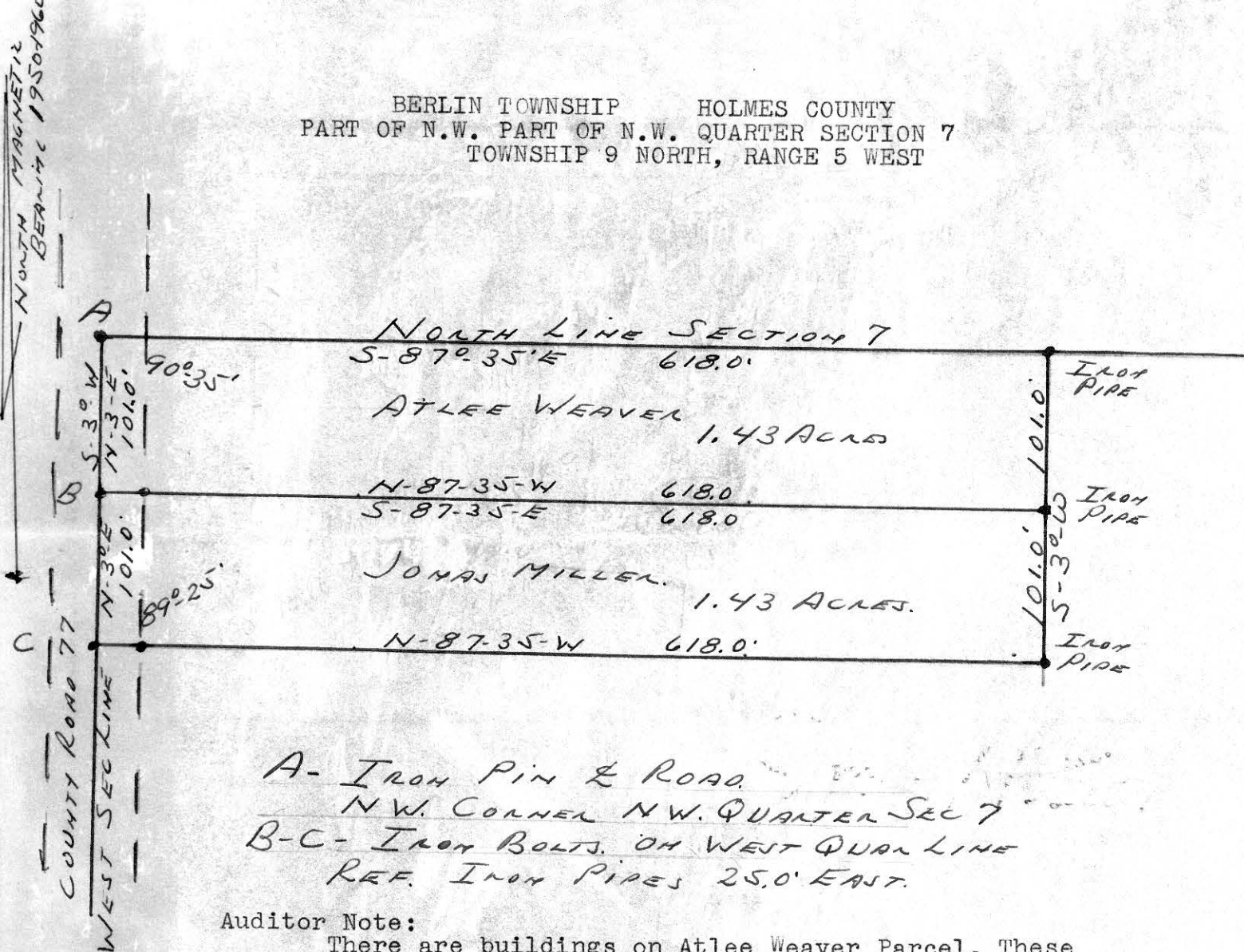

A- IRON PIN & ROAD.  
 NW. CORNER NW. QUARTER SEC 7  
 B-C- IRON BOLTS. ON WEST QUAR LINE  
 REF. IRON PIPES 25.0' EAST.

Auditor Note:

There are buildings on Atlee Weaver Parcel. These Buildings on Tax Duplicate now. The land is being transferred and then re-transferred back to Atlee Weaver so that the shape of parcel will be longer east and west and shorter north and south. The acreage will be increased.

There is being constructed at present time a shop on Jonas Miller parcel.

I certify that this drawing made from field notes of a survey made July 11 1959 for the owners Eli Weaver and Atlee Weaver to transfer land.

Signed F. D. Krichbaum  
 F. D. Krichbaum

Registered Surveyor 1799 State of Ohio

Scale 1" = 100.0'

57249

REC'D: July 24-1959  
 AT 9:22 O'CLOCK A.M.  
 RECORDED: July 24-1959  
 HOLMES CO. Vol. 3 PG. 63

FEES: \$ 1.00

C. W. Anderson  
 RECORDER