

MECHANIC TOWNSHIP HOLMES COUNTY
PART OF NORTH EAST QUARTER SEC. 11
TOWNSHIP 8 NORTH RANGE 7 WEST

SECTION LINE NORTH LINE OF FARM S-85-30-E
S-85-30'E - OBSERVED PRESENT DAY BEARING 1361.0'
1361.0 FEET FROM NW CORNER TO STATE ROUTE 76

POST NORTH WEST CORNER
NORTH EAST QUARTER
PLACE OF COMMENCING

NORTH FARM LINE

WEST LINE FARM QUARTER SEC LINE

MAGNETIC NORTH CORRECT BEARING

A DRAWING OF FIELD NOTES OF A SURVEY
MADE JULY 4 1959 FOR THE OWNERS
GLENN W & CATHERINE W. ELLIOTT TO
TRANSFER 0.58 ACRES OF LAND ON
WEST SIDE STATE ROUTE # 76.

SIGNED F. D. Kneibart
SURVEYOR 1799
STATE OF OHIO

SCALE 1" = 100.0'
JULY 5-1959.

F. D. Kneibart
REGISTERED SURVEYOR
1799 STATE OF OHIO

NOTE AUDITOR!
THERE ARE NO BUILDINGS
ON 0.58 ACRES BEING
TRANSFERRED.

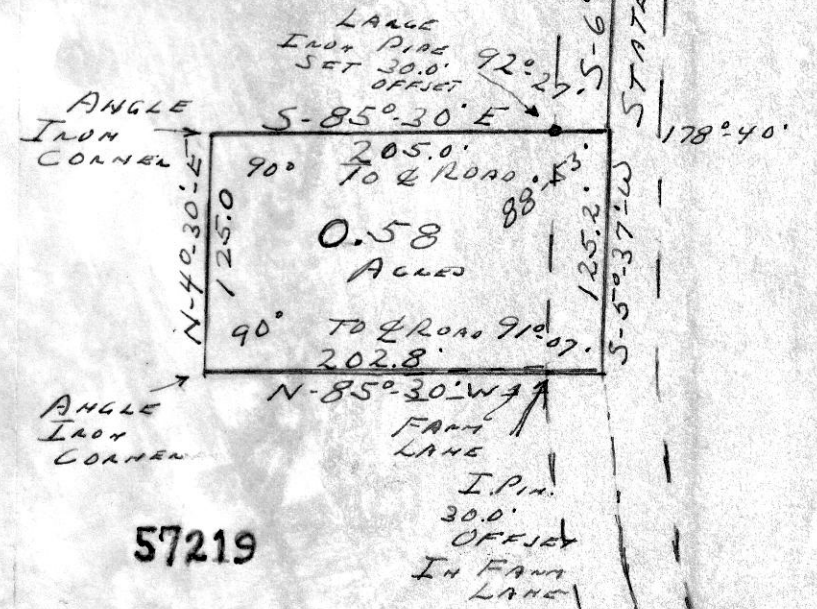

REC'D: July 20-1959
AT 1:15 O'CLOCK P.M.
RECORDED: July 22, 1959
HOLMES CO. Plat VOL. 3 PG. 62
FEE: \$1.50
Covey Anderson RECORDER