

225 sq. m.

57197

REC'D: July 16-1959  
AT 11:50 CLOCK P.M.  
RECORDED: July 20-1959  
HOLMES CO. VOL. 3 PG. 61  
FEE: \$2.25  
C. A. Anderson RECORDER

PAINT TOWNSHIP HOLMES COUNTY  
PART OF SOUTH CENTRAL PART LOT 27  
4th QUARTER  
TOWNSHIP 10 NORTH RANGE 5 WEST  
U.S. MILITARY LANDS

A DRAWING OF FIELD NOTES OF A SURVEY MADE  
JUNE 27-1959 TO TRANSFER 2.39 ACRES FROM  
DAN A & KATIE HENSHBENGER TO DONALD  
SCHNEIDER - DEED VOL 130-PAGE 351 IS IN 6-TRACTS  
THIS PARCEL OUT OF TRACT 2 - SURVEY OF THESE  
TRACTS DO NOT MATCH UP - TRACTS 1 & 2 DO NOT MATCH  
AT ALL - I THINK THERE IS A NORTH SOUTH DIMENSION  
LEFT OUT TRACT 2

SIGNED F. D. Harkness  
REG. SURVEYOR 1799  
STATE OF OHIO

SCALE 1/4" = 100.0'  
JUNE 27-1959

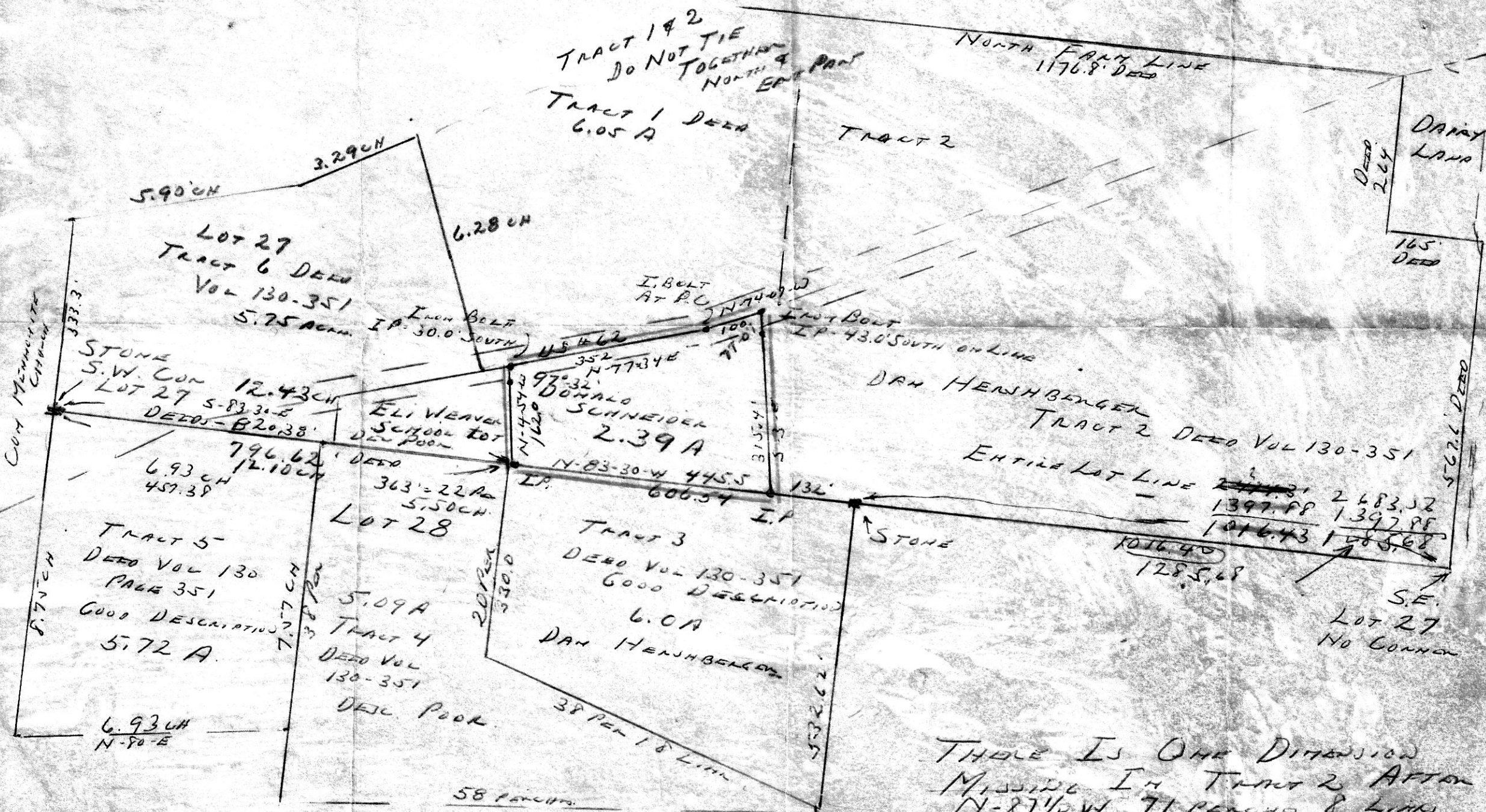

THERE IS ONE DIMENSION  
MISSING IN TRACT 2 AFTER  
N-87 1/2 W 71 PERCHES & LINKS  
THIS DIMENSION SHOULD BE  
SOUTHWARD 6 CHAINS 37 LINKS

NO BUILDINGS THIS TRACT