

Township Road 262

N 86° 40' E

317'

N.W. Cor. of the
S.W. Qr. of the
S.E. Qr. of Sec. 20

59128

RECD: July 11, 1960

AT 12:45 O'CLOCK P.M.

RECORDED: July 11, 1960.

HOLMES CO. Plat VOL. 3 PG. 56

FEE: \$ 1.00

W. Anderson RECORDER
a.s.



MAP
OF

TWO PARCELS OF LAND
ON THE

NICK DERR FARM

Section 20, Twp. 19, Range 15
Knox Township, Holmes County
Ohio

Scale 1" = 100ft. June 1960

Drawn from a
survey by

William Sellner
Req. Sur No. 3915

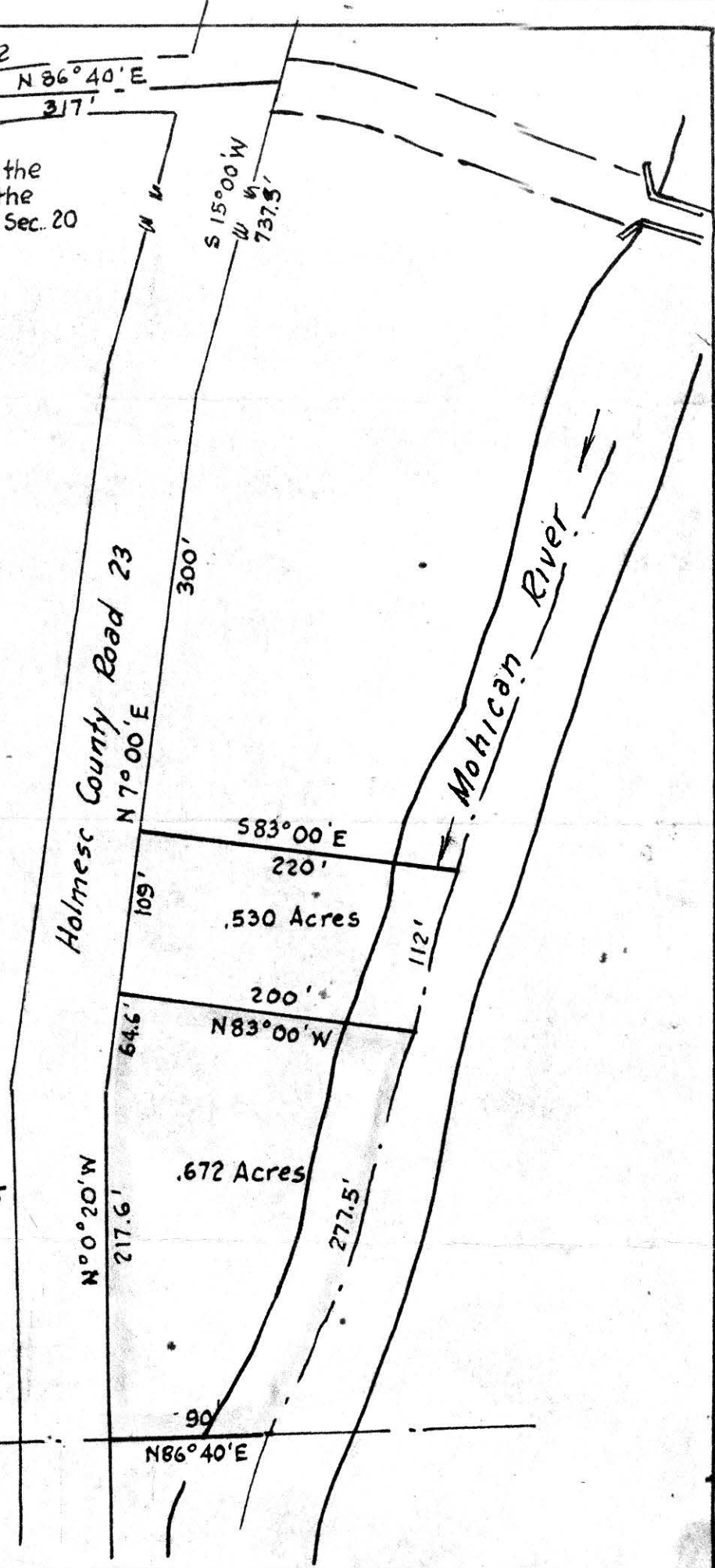

S 15° 00' W
737.5'

300'

N 7° 00' E

583° 00' E

220'

.530 Acres

200'

N 83° 00' W

.672 Acres

N 0° 20' W
217.6'

277.5'

N 86° 40' E

Mohican River

Maratha
E. Heyde

Martha E. Heyde

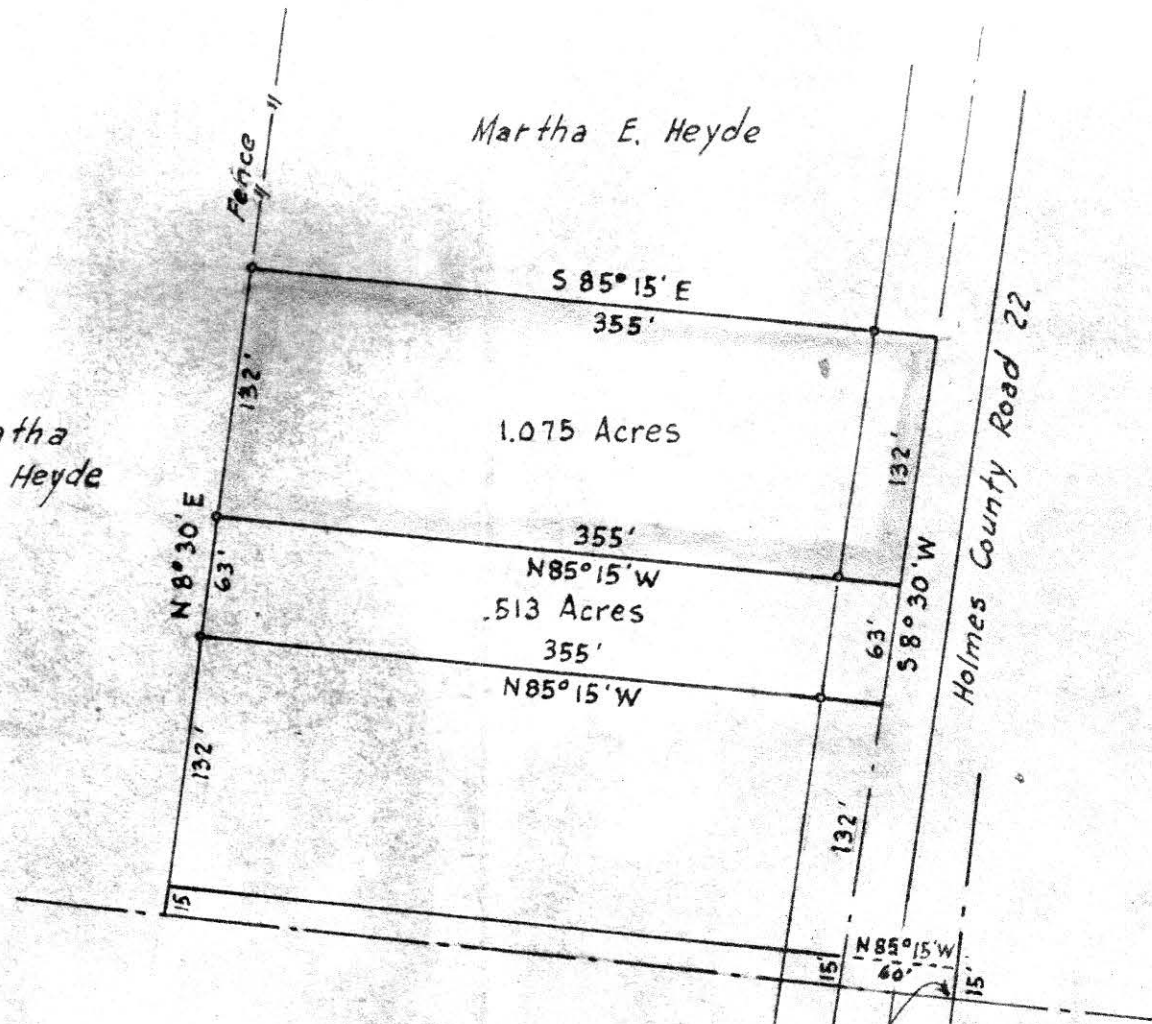

MAP
SHOWING LOCATION
OF A PARCEL OF LAND
DEEDED BY

MARTHA E. HEYDE
TO

JOAN E. & GLENN E. HEYDE
Section 21, Township 19, Range 15
Knox Township, Holmes County
Ohio

59130

R. F. Elsasser

S.E. Cor. of the
West 1/2 of the
S.E. Qr. of Sec. 21

Scale 1" = 100 ft.

June 1960

Drawn from a
survey by

REC'D: July 11, 1960
AT 12:45 O'CLOCK P.M.
RECORDED: July 11, 1960
HOLMES CO. Plat VOL. 3 PG. 56
FEE: \$ 1.00

Evelyn Anderson RECORDER
A.S.





59807

Levi A. Miller

REC'D: Nov. 28, 1960
AT 9:35 O'CLOCK A.M.
RECORDED: Nov. 28, 1960
HOLMES CO. PIAT VOL. 3 PG. 5-B
FEE: \$1.00
Evelyn Anderson, RECORDER
s.a.

Levi A. Miller

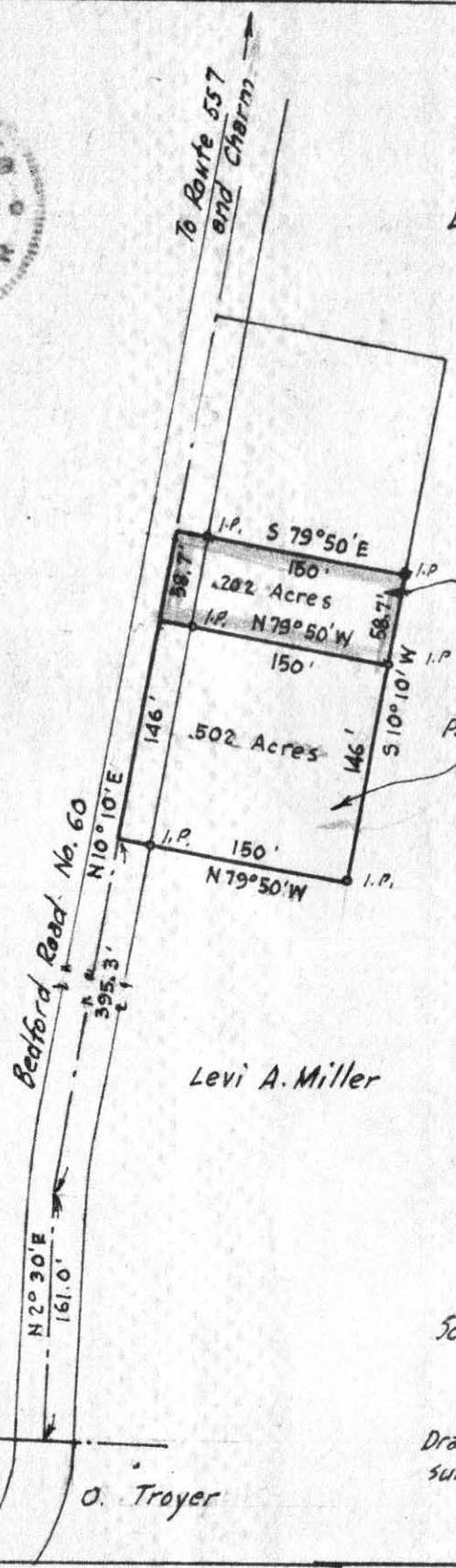

Parcel deeded to Archie Carpenter

Parcel deeded to Ben D. Kuntz

Levi A. Miller



MAP
SHOWING LOCATION
OF
TWO PARCELS OF LAND
ON THE
LEVI A. MILLER FARM
DEEDED TO
ARCHIE CARPENTER
AND
BEN D. KUNTZ

Section 7, Township 8, Range 5
Clark Township, Holmes County

Ohio

Scale 1" = 100 ft.

Aug. 1960

Drawn from a
survey by

William Sellner
Reg. Sur. No. 3915

S.W. Cor. of the
N.W. Qr. of Sec. 7

588° 30' E
1016.5'

Levi

O. Troyer