

Flat of a 1.31 acre tract in the southwest quarter of Section 17, Township 8, Range 4 in Clark Township, Holmes County, Ohio

57056

scale 1"=100'

REC'D June 16-1959

AT 10:52 O'CLOCK A.M.

RECORDED: June 19-1959

HOLMES CO. VOL. 2 PG. 53

FEE: \$ 24

Carlyle Anterson
RECORDER

May 11, 1959

57102

REC'D: June 25-1959
 AT 5:50 O'CLOCK P.M.
 RECORDED: June 29, 1959.
 HOLMES CO. VOL. 3 PG. 58
 FEE: \$1.00
Carl Anderson
 RECORDER

Lot 31

Lot 24

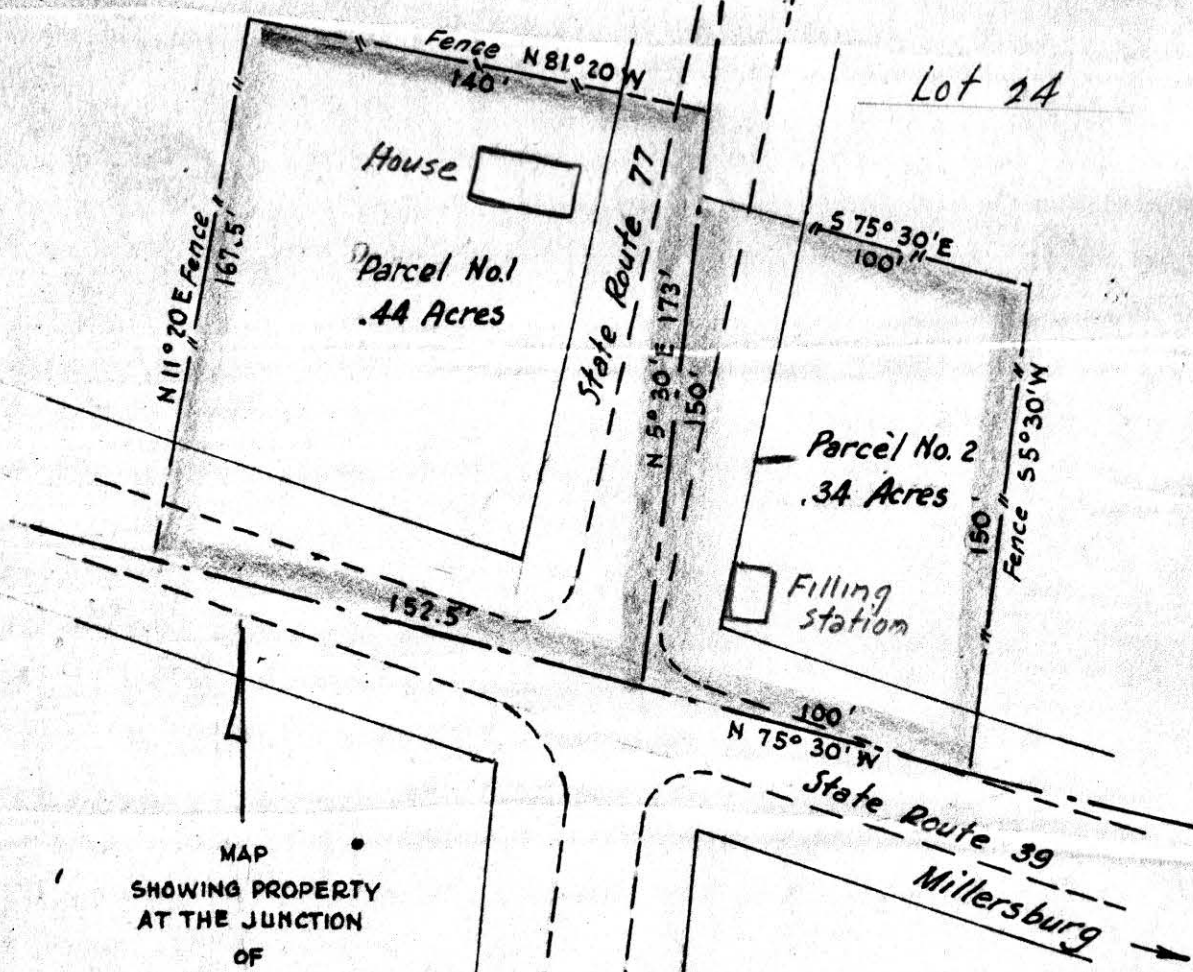

MAP
 SHOWING PROPERTY
 AT THE JUNCTION
 OF
 STATE ROUTE 39 & 77
 Monroe Township Holmes County
 Ohio
 Scale 1" = 50 ft. May 1959

Drawn from
 a survey by
William Sellner
 Reg. Sur. No. 3915



For Auction

Holmes County State of Ohio
A survey of land for John E. Miller et al
of 0.98 acres of land
South central part of N.E. Quarter Section 6
Township 9 North Range 5 West
Berlin Township

I certify that this drawing made from field notes of a survey made
April 30 1959 for the owners John E. Miller et al to transfer 0.98 acres
of land from deed recorded Vol 127 Page 287
Signed F.D. Krichbaum
F.D. Krichbaum Registered Surveyor 1799
State of Ohio

Scale 1" = 300.0'

NORTH PART LINE

JOHN E MILLER
& ETAL

ROAD

57070

RECD: June 22, 1959

AT 2:00 O'CLOCK P.M.

RECORDED: June 23, 1959

HOLMES CO. Plat VOL. 3 PG. 58

FEE: \$ 1.00

Evelyn Anderson, RECORDER
R.A.

SECTION LINE

GRANTON WEST LINE
DEED N-2-30-E

EAST SECTION LINE

STATE ROUTE #62

(25.61 CHAINS LEFT) N-87-30-W
STONE QUARTER - SECTION LINE
S.W. CORNER QUARTER.
2880 CHAINS

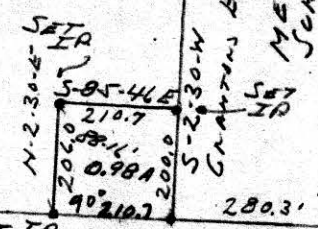

767.5'
N-87-30-W

SECTION QUARTER & INT ROADS (NO MARKER)