

57048

REC'D: June 17th 1959
AT 9:30 O'CLOCK A.M.
RECORDED: June 17-1959
HOLMES CO. Plat VOL 3 PG. 57
FEE: \$ 1.00
Evelyn Anderson RECORDER
V.L.

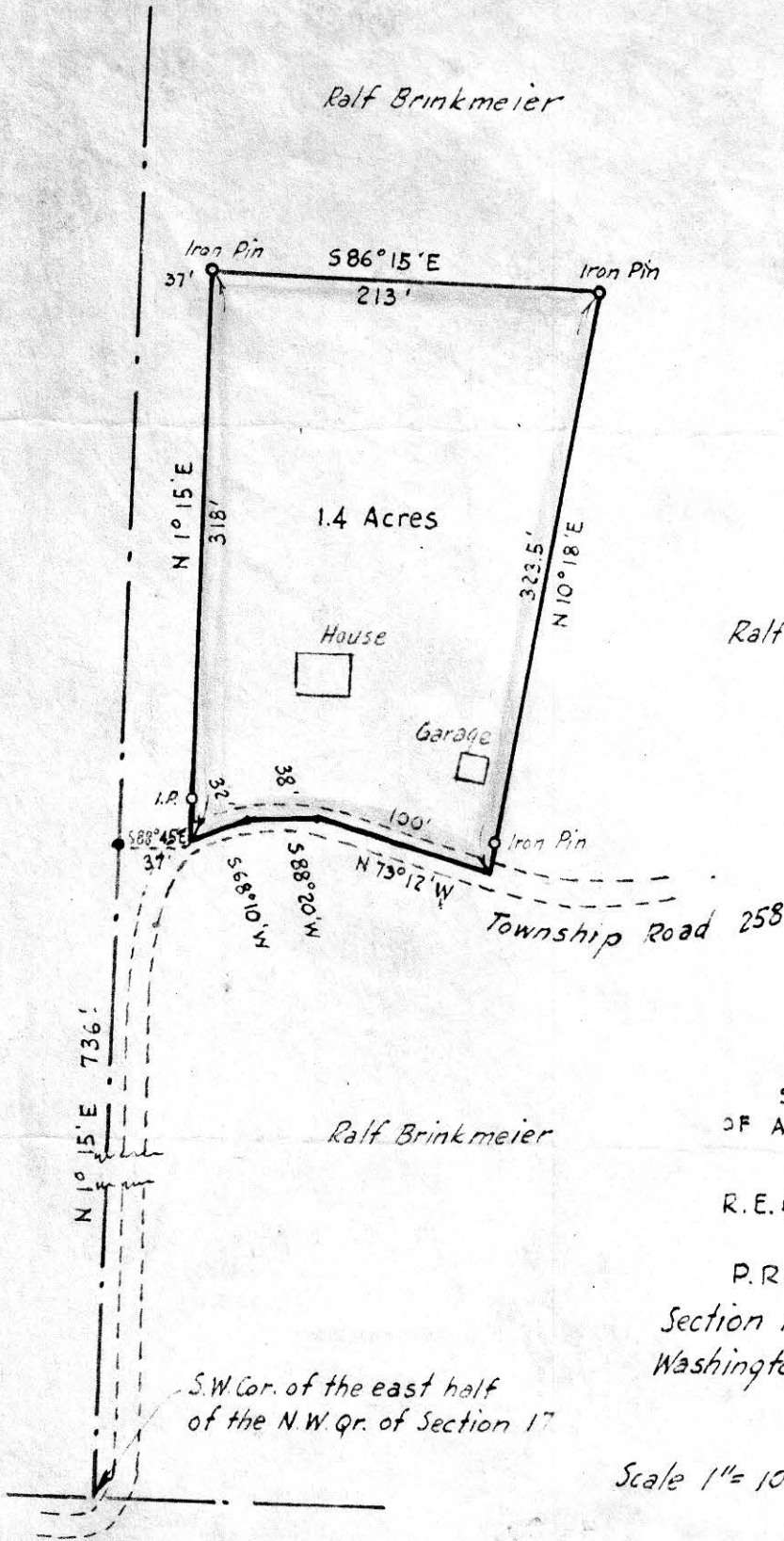

Ralf Brinkmeier

Ralf Brinkmeier



MAP
SHOWING LOCATION
OF A PARCEL OF LAND
DEEDED BY
R.E. & F.M. BRINKMEIER
TO
P.R. & L.M. HAZELETT
Section 17, Township 19, Range 15
Washington Township, Holmes County
Ohio

Scale 1" = 100 ft.

June 1959

Drawn from a
survey by

William Sellner.
Reg. Sur. No. 3915

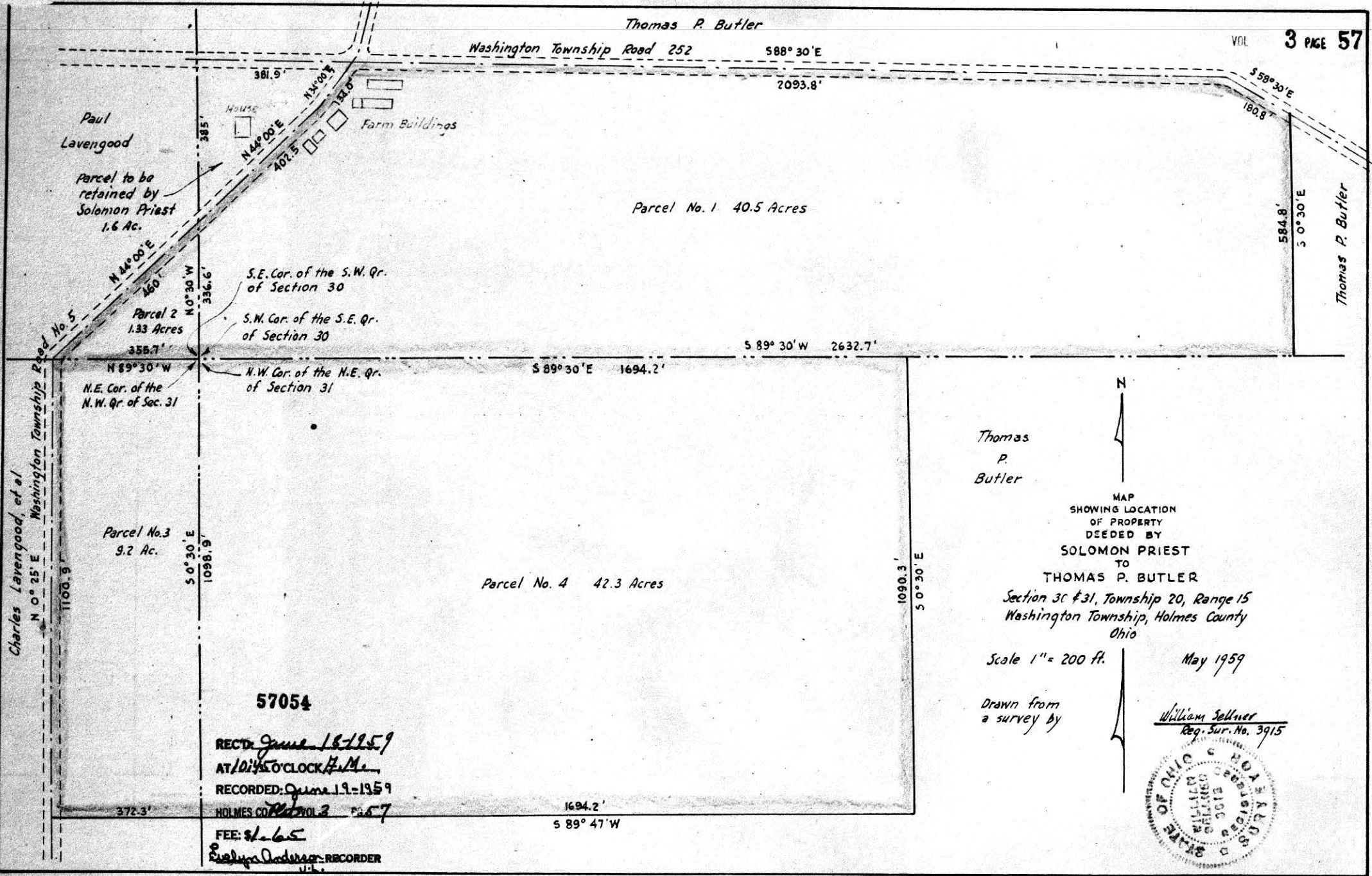

Thomas P. Butler

MAP
SHOWING LOCATION
OF PROPERTY
DEEDED BY
SOLOMON PRIEST
TO
THOMAS P. BUTLER
Section 30 & 31, Township 20, Range 15
Washington Township, Holmes County
Ohio

Scale 1" = 200 ft. May 1959

Drawn from a survey by

William Sellner
Reg. Sur. No. 3915

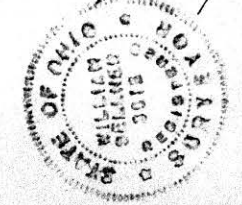

57054

REC'D June 18 1959
AT 10:50 CLOCK P.M.

RECORDED: June 19 1959

HOLMES CO. VOL 3 PAGE 57

FEE: \$1.65
Evelyn Anderson RECORDER

165 Ag. W.