

Paint Township Holmes County  
 Part of Lot 23 Third Quarter  
 Township 10 North Range 4 West

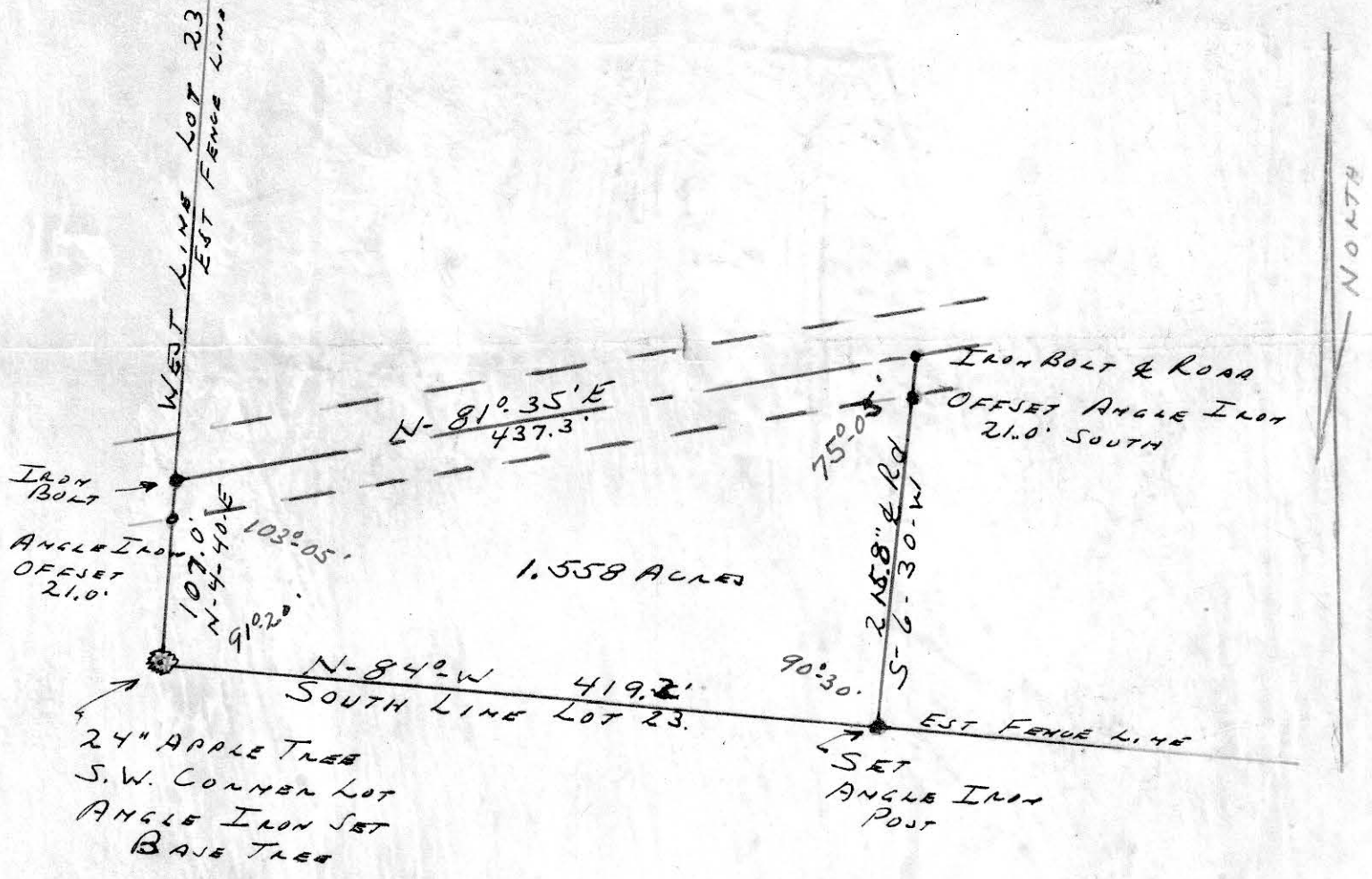

I certify that this drawing made from field notes of a survey May 4 1959 for the owners to transfer 1.558 acres of land to Dale Mathias.

Signed F.D. Krichbaum  
 F.D. Krichbaum  
 Registered Surveyor 1799  
 State of Ohio

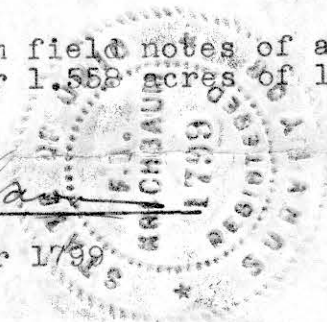

Scale 1" 100.0'  
 Note: The fence line along the west sets 24.0' east of true line from the road south. This was at one time a lane to get into the 20 acres now owned by Ivan Miller Deed Vol 122 Page 349. There is nothing in this deed that grants a lane down thru here. No occasion for a lane now as the 20 acres is owned by land in lot 27 and ingress and egress can be made over that land. If the 20 acres was sold separately the owner would have to give a way out over land that he owns.

REC'D June 6-1959 56954  
 AT 11:30 O'CLOCK A.M.  
 RECORDED: June 8-1959  
 HOLMES CO. Vol 3 PG. 56  
 FEE: \$ 1.00  
Evelyn Anderson RECORDER

M. M. Yoder

Iron Pin  $S 88^{\circ} 30' E$  150' Iron Pin

John Hershberger

Meritt  
Close

$N 1^{\circ} 30' E$   
400'

No  
Buildings

1.37  
Acres

400'  $S 1^{\circ} 30' W$

Mechanic Township Road 65

S.E. Cor. of Lot No. 4  
2<sup>nd</sup> Qr. Twp. 8, Range 6

A. C. Raber

N

MAP  
SHOWING LOCATION  
OF A PARCEL OF LAND  
DEEDED BY  
MERITT CLOSE  
TO

J.S. & A. KNOWLES

Lot No. 4, 2<sup>nd</sup> Qr., Twp. 8, Range 6  
Mechanic Township, Holmes County  
Ohio

J. Lower.

56987

REC'D: June 11-1959

AT Three O'CLOCK P.M.

RECORDED: June 12-1959

HOLMES CO. Vol. 3 PG. 56

FEE: \$1.00

Evelyn Anderson RECORDER

Scale 1" = 100 ft.

June 1959

Drawn from  
a survey by

William Sellner  
Reg. Sur. No. 3915

