

N.W. Cor. of the S.W. Qr. of Sec. 11

REC'D: *May 18 - 1959*  
 AT 3:20 O'CLOCK *P.M.*  
 RECORDED: *May 19 - 1959*  
 HOLMES CO. *Plat* VOL. *3* PG. *54*  
 FEE: \$ *1.00*  
*Evelyn Anderson* RECORDER

Northern Drive 45'

3.81 Acres

Lakeview Drive 45'

377.5' to Jackson St.



MAP  
 SHOWING LOCATION  
 OF A PARCEL OF LAND  
 DEEDED BY  
 A. D. TROYER  
 TO  
 DEAN RAY MILLER  
 IN THE  
*Village of Millersburg*  
*Section 11, Township 9, Range 7*  
*Hardy Township, Holmes County*  
*Ohio*

Scale 1" = 100 ft.

March 1959

Drawn by

*William Sellner*

Reg. Sur. No. 3915



150 sq. ft.

56871

REC'D: May 26-1959  
AT 2:45 O'CLOCK P.M.  
RECORDED: May 27, 1959  
HOLMES CO. Plat VOL. 3... PG. 54  
FEE: \$1.50  
C. W. Anderson RECORDER

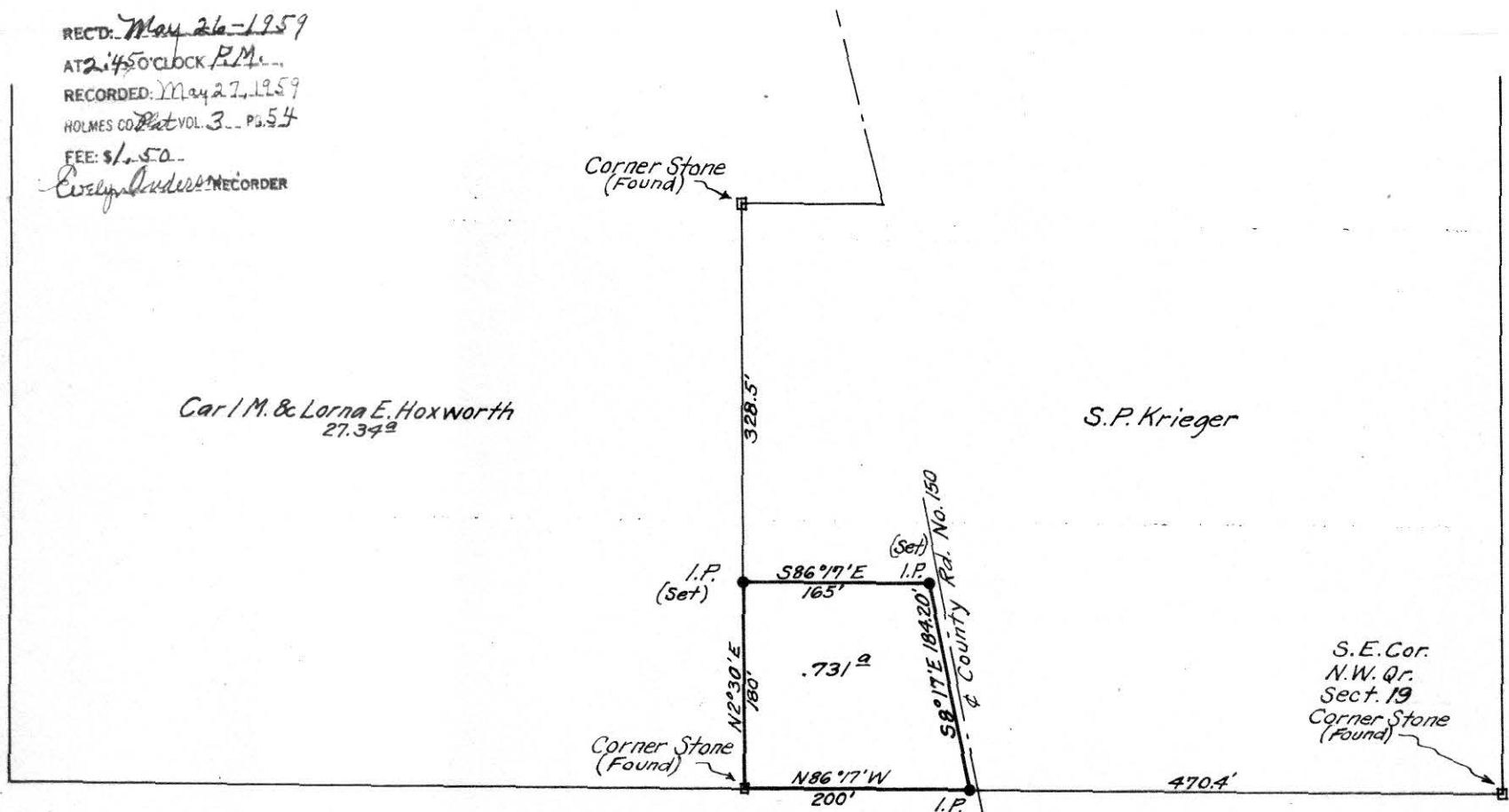

Carl M. & Lorna E. Hoxworth  
27.34<sup>a</sup>

S.P. Krieger

S.E. Cor.  
N.W. Qr.  
Sect. 19  
Corner Stone  
(Found)

Corner Stone  
(Found)

CERTIFICATE OF ENGINEER

I, the undersigned, hereby certify that this map is true and correct to the best of my knowledge

*Alfred E. Newhouse*  
REGISTERED SURVEYOR NO. 12113  
ACKNOWLEDGED before me a Notary Public in and for Wayne Co., Ohio this 27th day of May 1959  
Notary Public

SURVEY OF  
.731<sup>a</sup> LOT  
N.W. Q.R. SECT. 19  
MECHANICTP. HOLMES CO.  
SCALE 1" = 100' 5-16-59

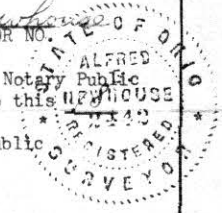
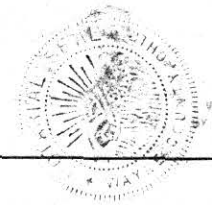

56902

REC'D: May 29-1959

AT 5:55 O'CLOCK P.M.

RECORDED: May 29-1959

HOLMES CO Plat VOL. 3 PG. 54

FEE: \$1.00

*Ervin Anderson* RECORDER

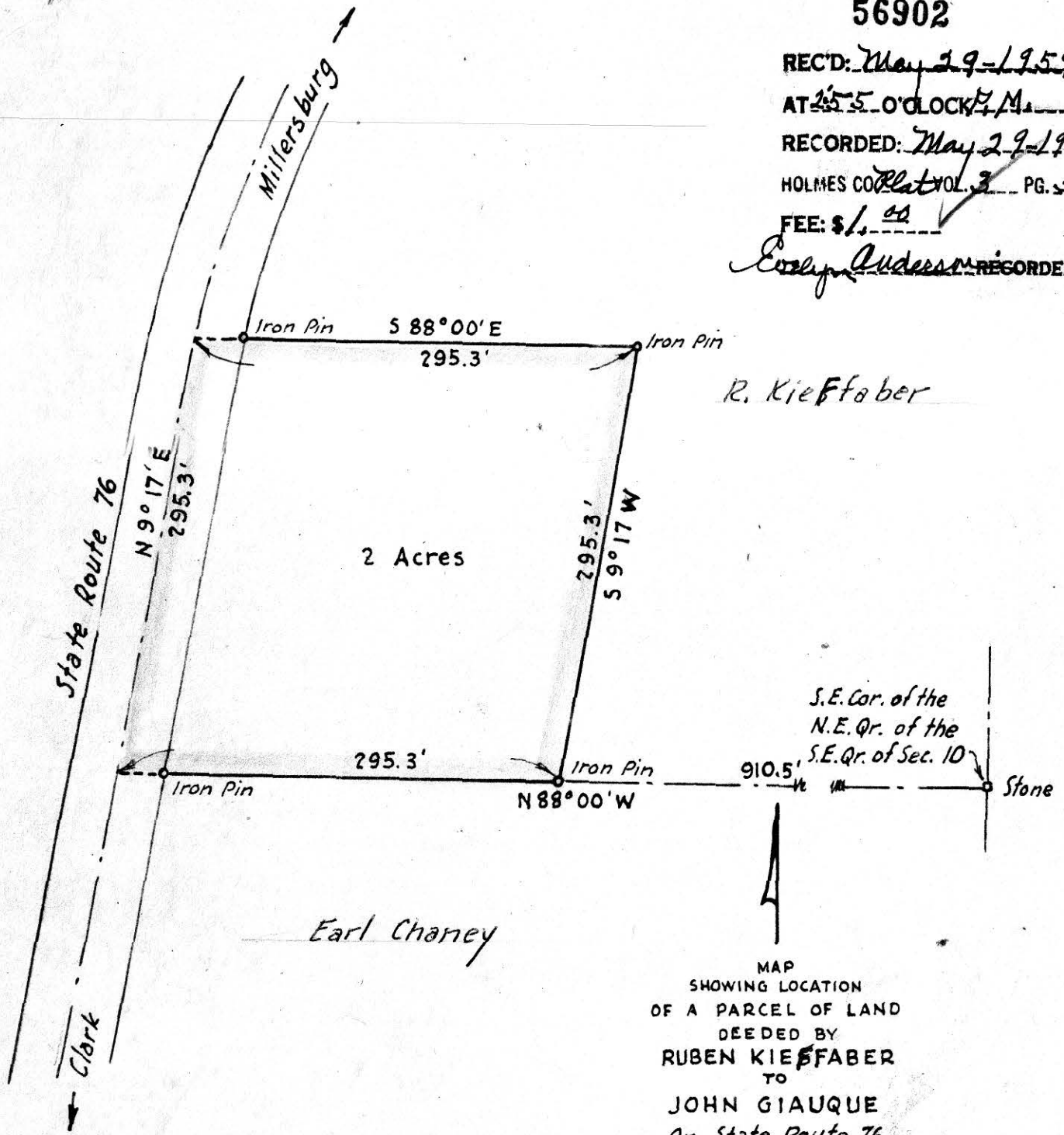

*R. Kieffaber*

*Earl Chaney*

S.E. Cor. of the  
N.E. Qr. of the  
S.E. Qr. of Sec. 10  
Stone

MAP  
SHOWING LOCATION  
OF A PARCEL OF LAND  
DEEDED BY  
RUBEN KIEFFABER  
TO  
JOHN GIAUQUE  
On State Route 76

Section 10, Township 8, Range 7  
Mechanic Township, Holmes County  
Ohio

Scale 1"=100ft

May 1959

Drawn from  
a survey by

*William Selmer*  
Reg. Sur. No. 3915

