

REAL ESTATE DEPT RECORD

DRAWER ATLAS ^{W 59} ROLL MAP MAP 1

CASE NUMBER 55275

FRONT ST.

WASHINGTON ST.

JACKSON ST.

JEFFERSON ST.
M.P. 0.2639

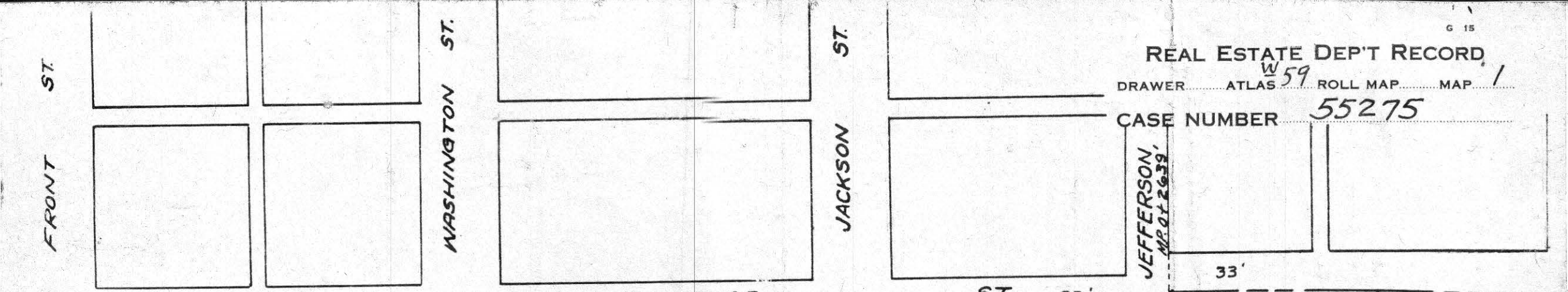

587°-30'W, 28' 33'

RAILROAD

N 2°-30' W 528'

ST. N 87°-30' E 32' 33'

Area = 0.363 Ac. ± S No. 147

S 2°-04' E, 528'

Point of Beginning

220.1

99 98 97 96 95 94 93 92 91 90 89

Kilbuck Elevator

NOTE: Property to be Conveyed by Conn. Ry. to Kilbuck Elevator

To Blissfield

To Akron Br.

HOLMES CO. ROAD 297

Approved: *J. S. Miller*
Regional Engineer

LEGEND

Property to be Acquired

City lot lines

Company Property

PENNSYLVANIA RAILROAD
Buckeye Region-Columbus District
Conn. Ry. Dresden Branch
Property to be Acquired
by
The Connecting Railway Company
from
J.P. Allison d/b/a Kilbuck Elevator

LOCATION: Val. Sec. 10b-Ohio, Map 1
WARD: VILLAGE - Killbuck BOROUGH: _____
TOWNSHIP: Killbuck COUNTY: Holmes STATE: Ohio
S.W. 1/4 SEC. 6, T8, R7, Part of the Waltman Addition to the Village of Oxford (Now named Killbuck)

SCALE 1 IN. = 100' DATE Nov. 7, 1958
MADE BY R.J.R. CHECKED BY WWP

56730

REC'D: May 7-1959
AT 1:25 O'CLOCK P.M.
RECORDED: May 8-1959
HOLMES CO. ~~Vol.~~ VOL. 3 PG. 50
FEE: \$1.00
Cochran Anderson RECORDER

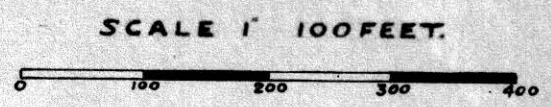

True North

pro on line

FOR LEETROY
OHIO, HOLMES
WALNUT CREEK

T Oxford (Now named Kinnick)

18 x 15 1/2

FOR LEETROYER & WAYNE HOCHSTETLER
OHIO, HOLMES COUNTY, TWP 9 N, R 5 W, 4TH QTR U.S.M.L.
WALNUT CREEK TWP. N.E. QTR SEC 20.

MARCH 27, 1959.

SCALE 1" = 100 FEET.



True North

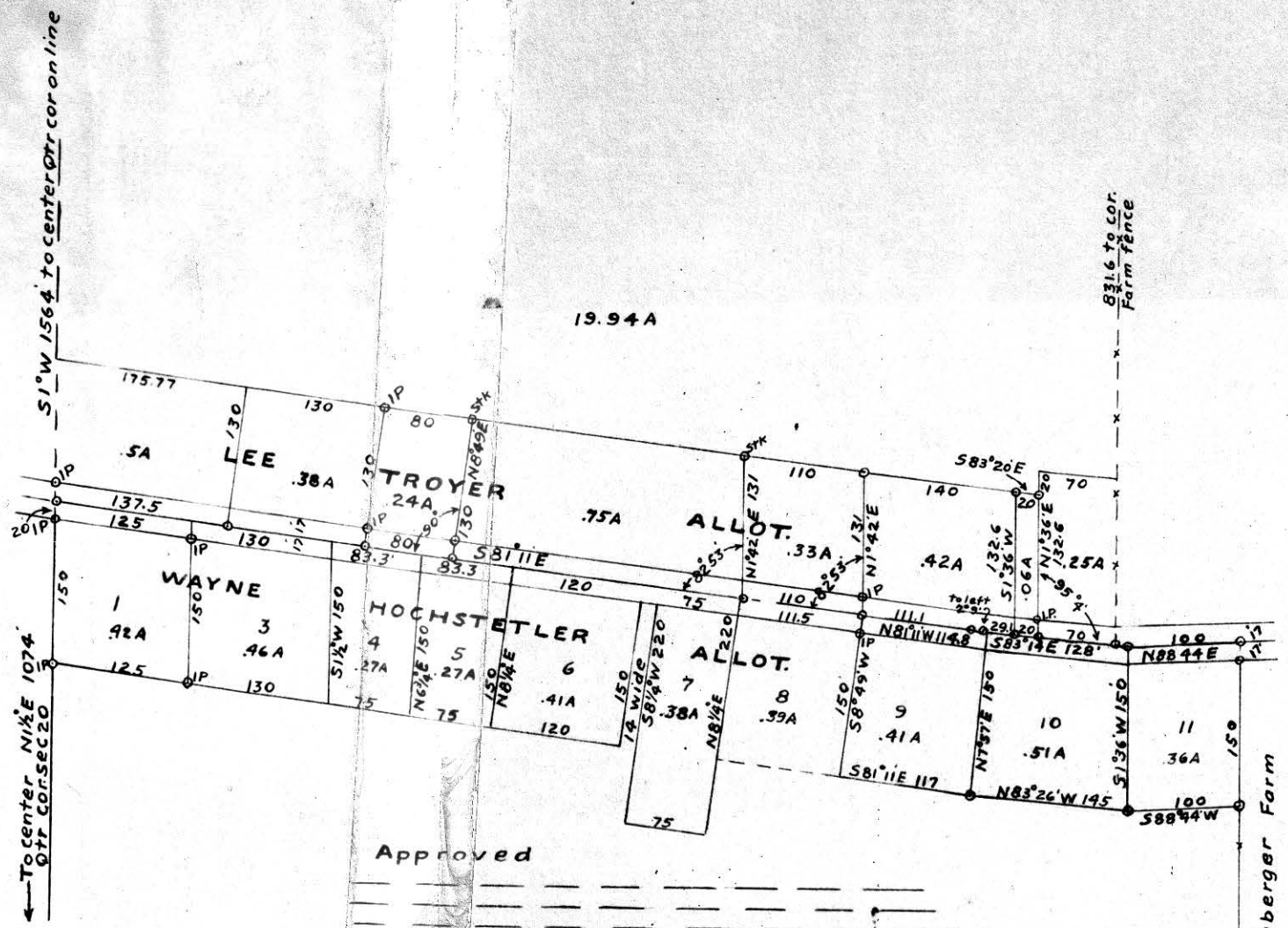

56623

REC'D: April 23-1959
AT 1:20 O'CLOCK P.M.
RECORDED: April 24, 1959
HOLMES CO. VOL. 3 PG 50
FEE: \$2.77
E. Lynn Hubert RECORDER

Approved
Holmes County Commissioners
Trustees Walnut Creek Twp.



Holland L. Marx

Hershberger Farm