

56733

RECD: May 7-1959

AT 2:55 O'CLOCK P.M.

RECORDED: May 8-1959

HOLMES CODE VOL. 3 PG. 49

FEE: \$1.00

Ernest Anderson RECORDER

DEED VOL. 140 PAGE 313

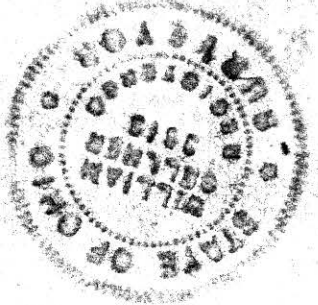
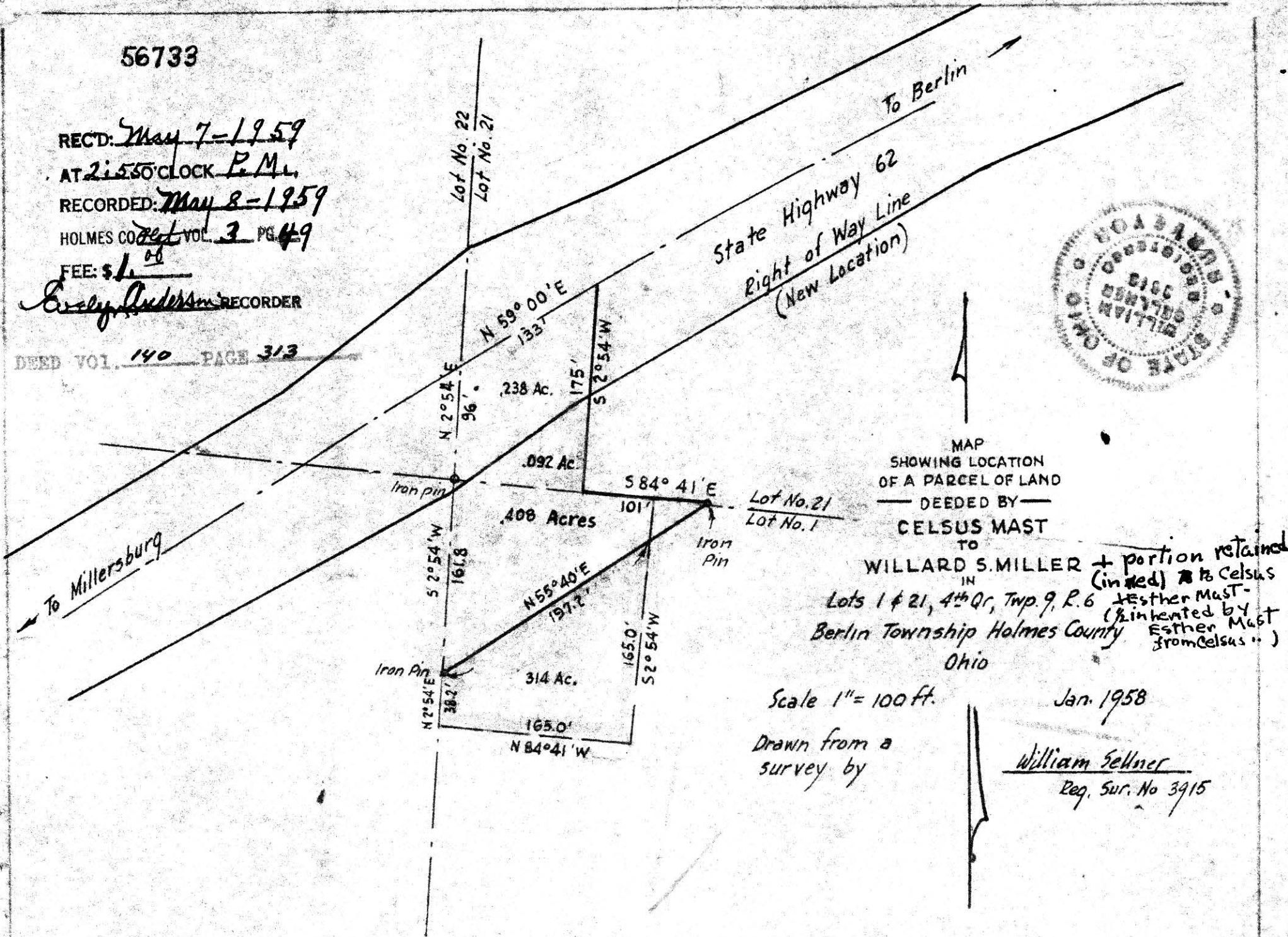

MAP  
SHOWING LOCATION  
OF A PARCEL OF LAND  
DEEDED BY  
CELSUS MAST

TO  
WILLARD S. MILLER + portion retained  
IN (in red) to Celsus  
Lots 1 & 21, 4th Qr, Twp. 9, R. 6 + Esther Mast -  
Berlin Township Holmes County (inherited by  
Ohio Esther Mast  
from Celsus ..)

Scale 1" = 100 ft.

Drawn from a survey by

Jan. 1958

William Sellner  
Reg. Sur. No 3915

#56576

REC'D: April 14, 1959  
AT 10:28 O'CLOCK A.M.  
RECORDED: April 14, 1959  
HOLMES CO. Plat VOL. 3 PG. 49  
FEE: \$1.00

Joe J. Wengerd

MAP SHOWING LOCATION OF AN ACRE OF LAND DEEDED BY JOE J. WENGERD TO

MOSES S. HERSHBERGER

Lot 23, 3<sup>rd</sup> Qr., Twp. 8, Range 6  
Mechanic Township, Holmes County  
Ohio

Scale 1" = 50 ft.

March 1959

Drawn from a survey by

William Sellner  
Reg. Sur. No. 3915

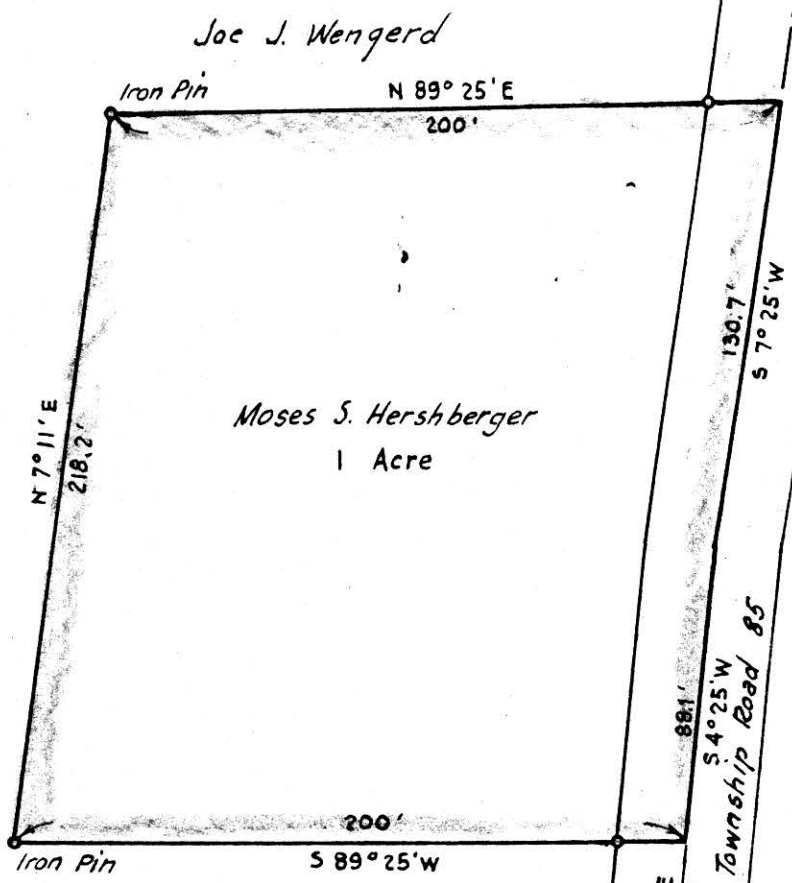

Joe J. Wengerd

Joe J. Wengerd

Moses S. Hershberger  
1 Acre

Joe J. Wengerd

N 89° 00' W  
1616.9

S.E. Cor. of Lot No. 23

#56683

Paid \$1.00

SURVEY  
For Don B Everly  
Village of Holmesville, County of Holmes  
Being Part of OUTLOT #1 of Unrecorded Plat  
In  
South East Quarter of Section 3, Township 13 Range 13  
Prairie Township

I certify that this drawing made from field notes  
of a survey made April 21 1959 for the owner  
Don B Everly in Village Of Holmesville

Signed F. D. Krichbaum  
F. D. Krichbaum  
Corryville Ohio  
Registered Surveyor 1799  
State of Ohio

Scale 1" 60.0'

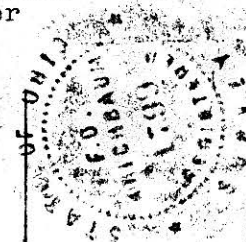

NORTH PART  
O.L. 1

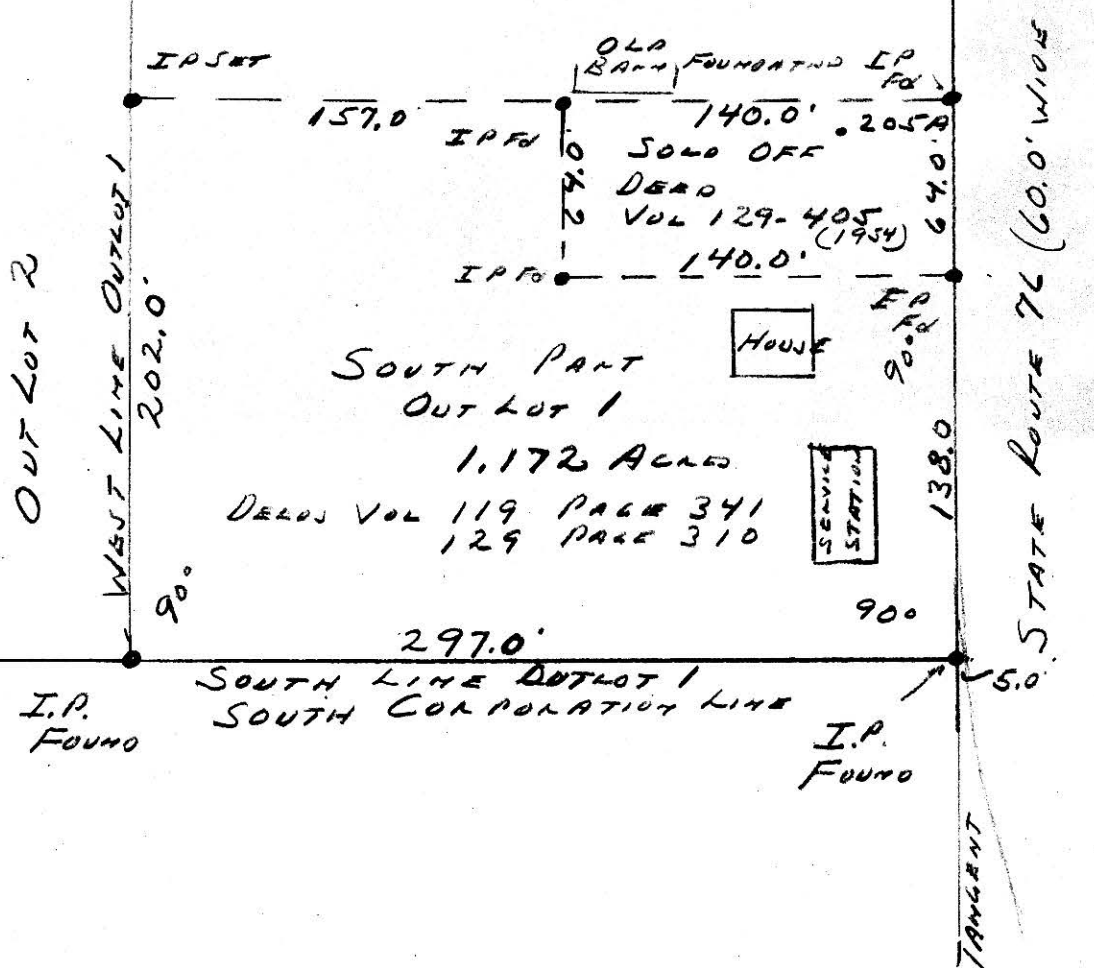

56683 ✓

REC'D: May 1-1959

AT 2:00 O'CLOCK P.M.

RECORDED: May 4, 1959

HOLMES CO. Plat VOL. 3 PG. 4-9

FEE: \$1.00

Everly Anderson RECORDER