

Eli N. Yoder (84 Acres)

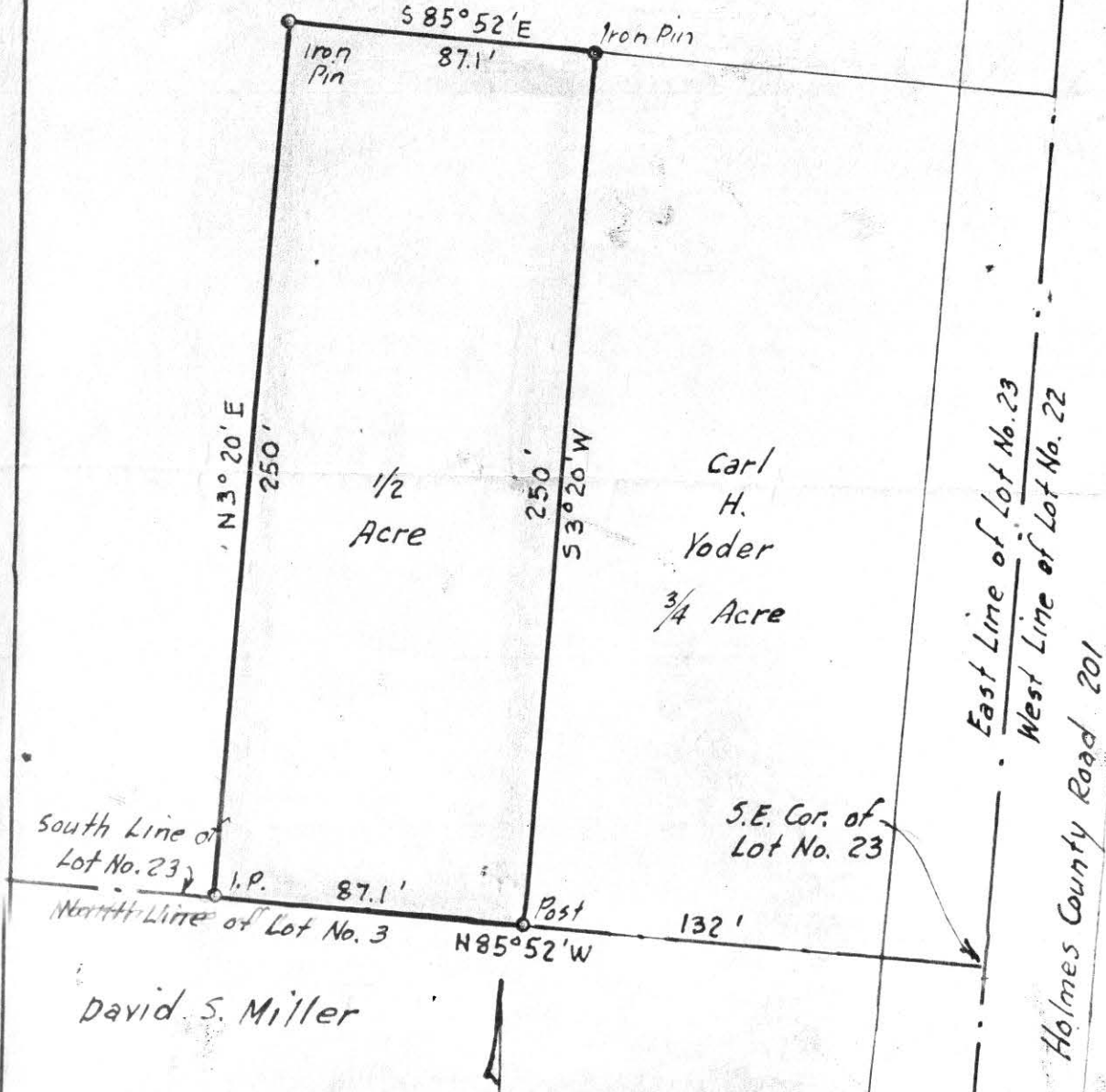

South Line of Lot No. 23
I.P. 87.1'
North Line of Lot No. 3
David S. Miller

Carl H. Yoder
3/4 Acre

East Line of Lot No. 23
West Line of Lot No. 22
Holmes County Road 201

Calvin D. Miller
(85 Acres)

MAP
SHOWING LOCATION
OF A PARCEL OF LAND
DEEDED BY

ELI N. & EMMA YODER
TO
CARL H. YODER
IN

Lot No. 23, 13th Twp, Twp, 9, Range 6
Berlin Township, Holmes County
Ohio

Scale 1" = 50 ft. July 1961

Drawn from
a survey by

William Sellner
Reg. Sur. No. 3915

71101

REC'D: September 5-1961
AT 2:55 O'CLOCK P.M.
RECORDED: Sept. 5-1961
HOLMES CO. Plat VOL. 3 PG. 42
FEE: \$1.00

Cecelia Anderson RECORDER

DEED VOL. 146 PAGE 157

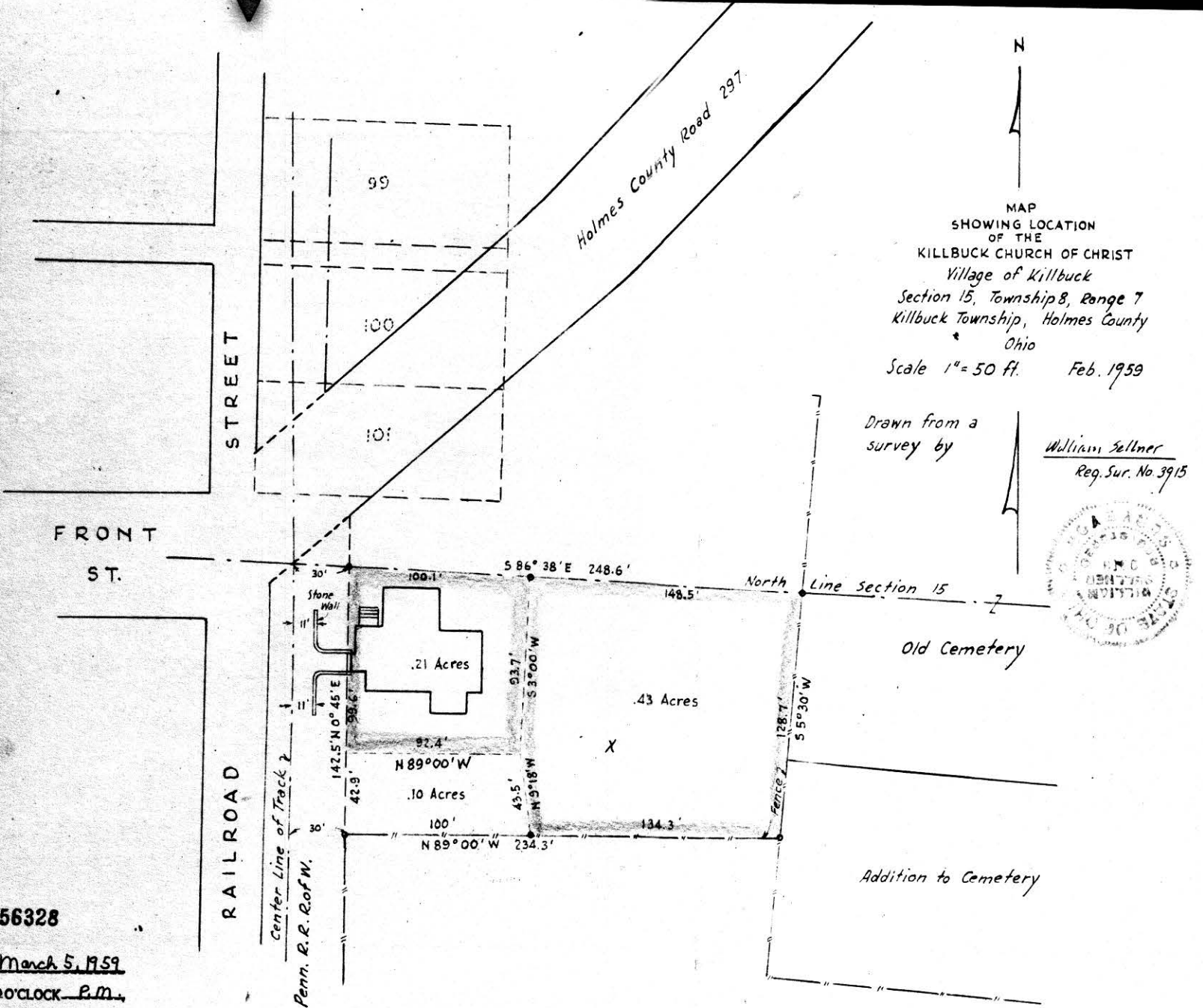

MAP
 SHOWING LOCATION
 OF THE
 KILLBUCK CHURCH OF CHRIST
 Village of Killbuck
 Section 15, Township 8, Range 7
 Killbuck Township, Holmes County
 Ohio
 Scale 1" = 50 ft. Feb. 1959

Drawn from a
 survey by
 William Sellmer
 Reg. Sur. No. 3915



56328

RECD: March 5, 1959
 AT: 2:30 O'CLOCK P.M.
 RECORDED: March 6, 1959
 HOLMES CO. Plat VOL. 3 PG. 42
 FEE: \$1.49

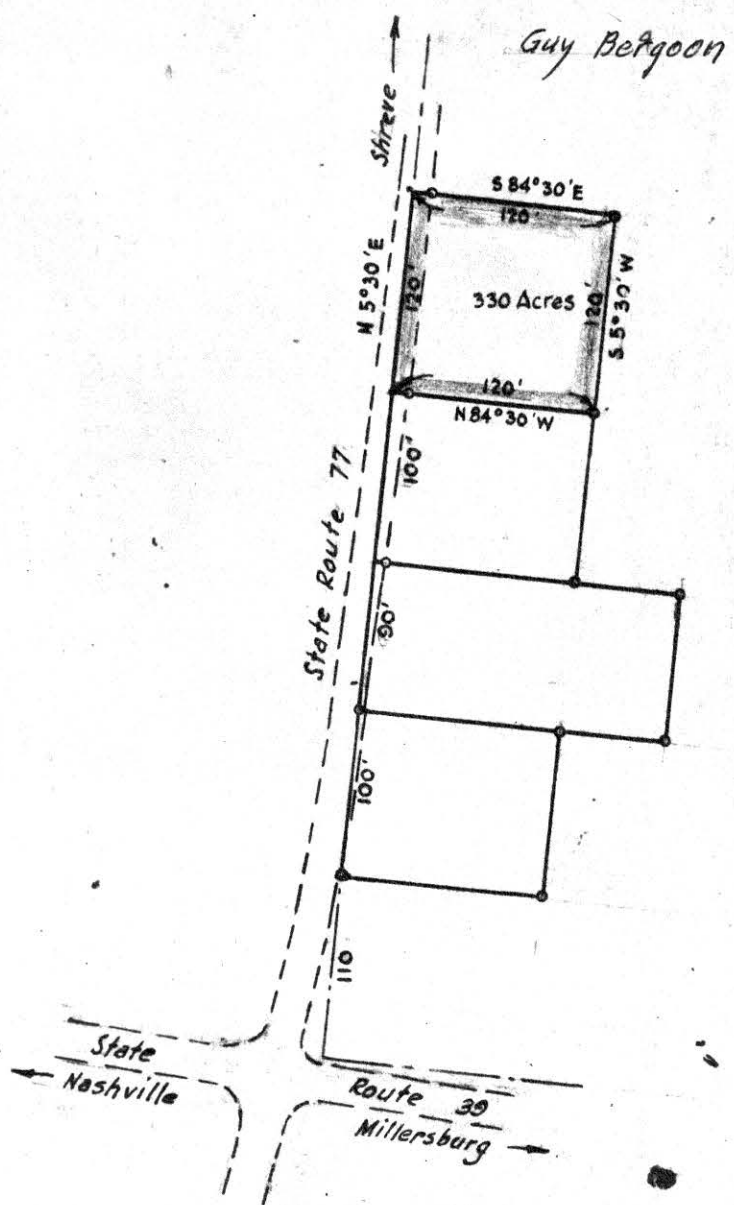

Guy Bergoon

Guy Bergoon

56347

REC'D: March 9, 1959
 AT 11:30 O'CLOCK - A.M.
 RECORDED: March 11, 1959
 HOLMES CO. Plat. VOL. 3 - PG. 42
 FEE: \$ 1.00
E. J. Anderson RECORDER

MAP
 SHOWING LOCATION
 OF A PARCEL OF LAND
 DEEDED BY
 GUY & BERNICE BERGOON
 TO
 JACK & BEVERLY QUILLIN

IN
 Lot 25, 1st Qr. Twp. 9, Range 8
 Monroe Township, Holmes County
 Ohio

Scale 1" = 100 ft.

July 1958

Drawn from a survey by

William J. Miller
 Reg. No. 2915

