

REC'D: Feb. 27-1959  
AT 3:30 O'CLOCK P.M.  
RECORDED: Feb. 28-1959  
HOLMES CO. Plat VOL. 3 PG. 41  
FEE: \$1.20

E. L. Shrimplin

*Evelyn Anderson* RECORDER

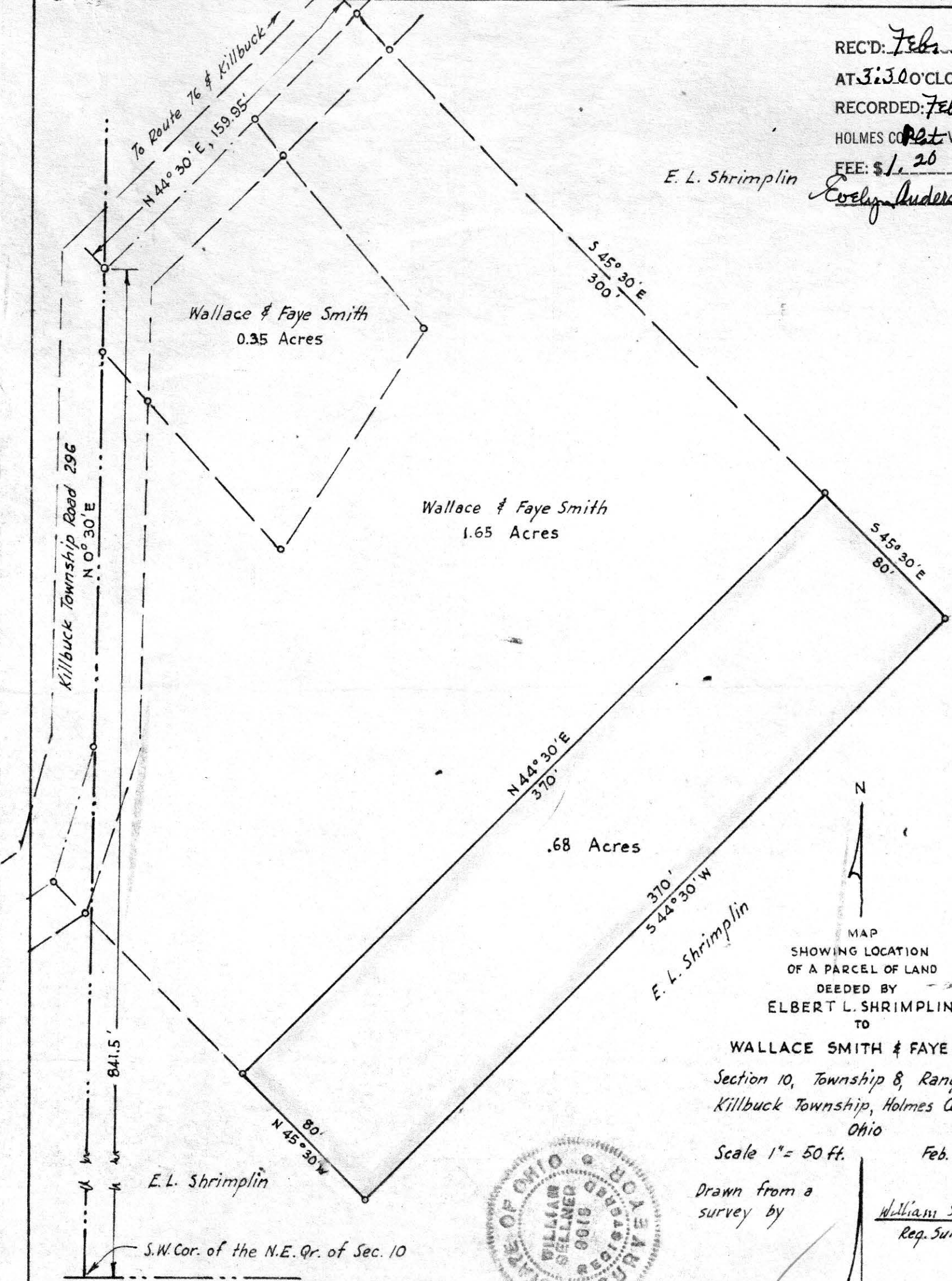

MAP  
SHOWING LOCATION  
OF A PARCEL OF LAND  
DEEDED BY  
ELBERT L. SHRIMPLIN  
TO

WALLACE SMITH & FAYE SMITH  
Section 10, Township 8, Range 8  
Killbuck Township, Holmes County  
Ohio

Scale 1" = 50 ft.

Feb. 1959

Drawn from a  
survey by

*William Sellner*  
Reg. Sur. No. 3915

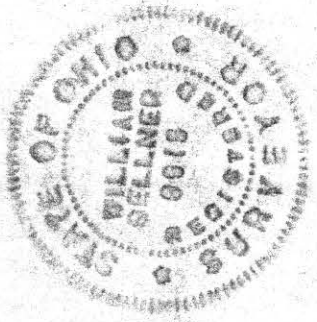

18" x 11 1/3"

State Route  
Millersburg

Township Road 198

Benton

Parcel deeded by  
Moses C. Miller and Clara Miller  
to Harry M. Miller

Moses C. Miller

Mart A Miller  
2 Acres

Parcel Retained by  
Mart A. Miller

19.32 Acres  
Parcel deeded by Mart A. Miller  
to Abe M. Schlaback

SW Cor. of the N.W. Qr.  
of Sec. 4

South Line of the N.W. Qr. of Section 4

N.W. Cor. of the S.W. Qr.  
of Sec. 4

North Line of the S.W. Qr. of Section 4

Parcel Retained by  
Mart A. Miller

65.21 Acres  
Parcel deeded by Mart A. Miller  
to Abe M. Schlaback.

56271

REC'D: February 27, 1959  
AT 11:30 O'CLOCK - A.M.  
RECORDED: March 2, 1959  
HOLMES CO. MAP VOL. 3 PG. 40  
FEE: \$2.04  
Evelyn Anderson, RECORDER  
P.A.

MAP  
SHOWING TRANSFER  
OF PARTS OF THE  
MOSES C. MILLER  
AND  
MART A. MILLER  
PROPERTIES

Section 4, Township 9, Range 6  
Hardy Township, Holmes County  
Ohio

Scale 1"=200ft Feb. 1959

Drawn from a  
survey & deed by

William Sellner  
Reg. Sur. No. 3915

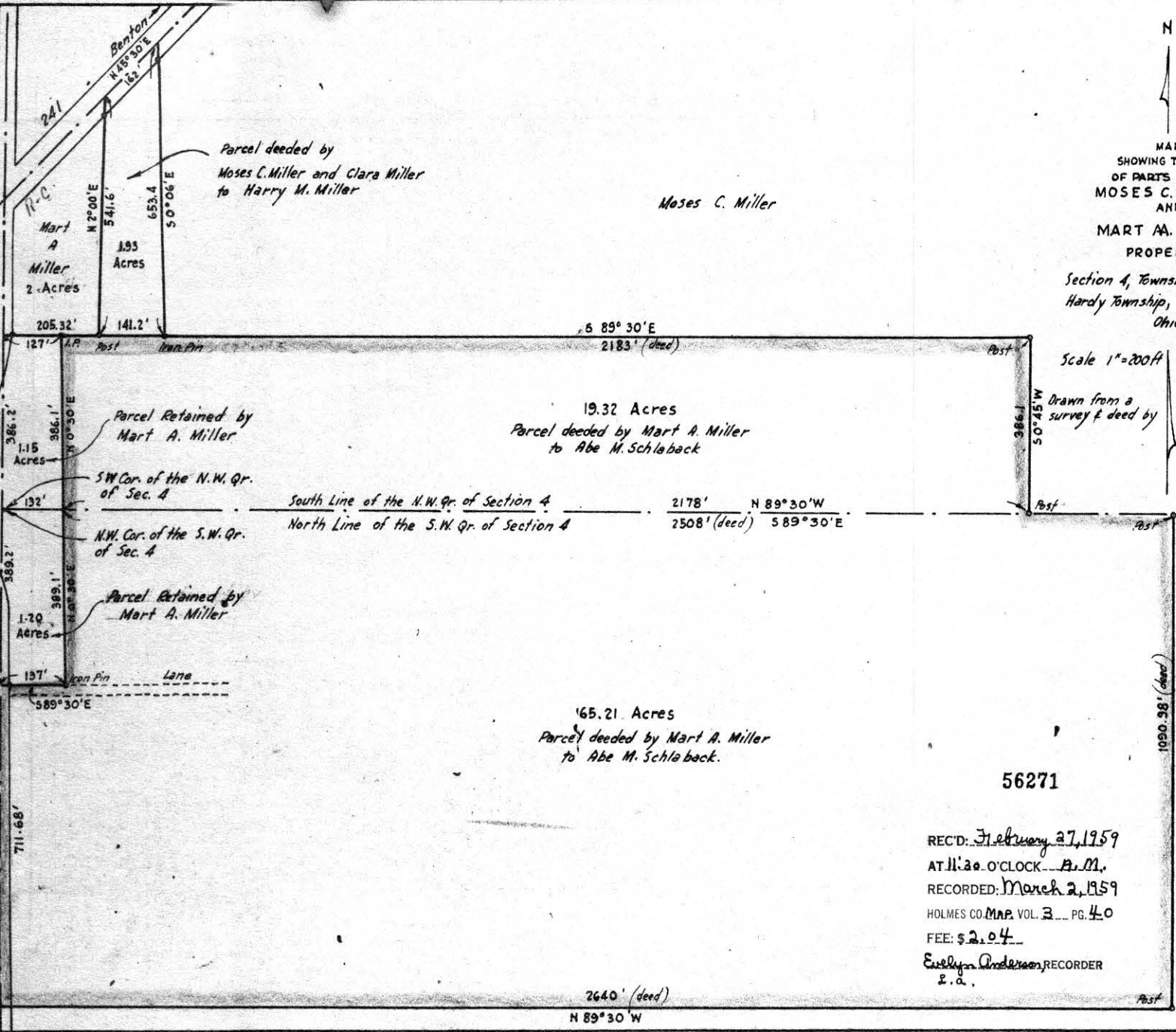

2640' (deed)  
N 89° 30' W

1090.98' (deed)  
S 0° 45' W

56288

REC'D: Feb. 28, 1959  
AT 8:50 O'CLOCK A.M.  
RECORDED: March 2, 1959  
HOLMES CO. MAP VOL. 3 PG. 41  
FEE: \$1.00  
Evelyn Anderson, RECORDER  
S.A.

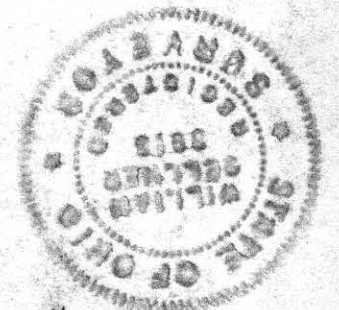
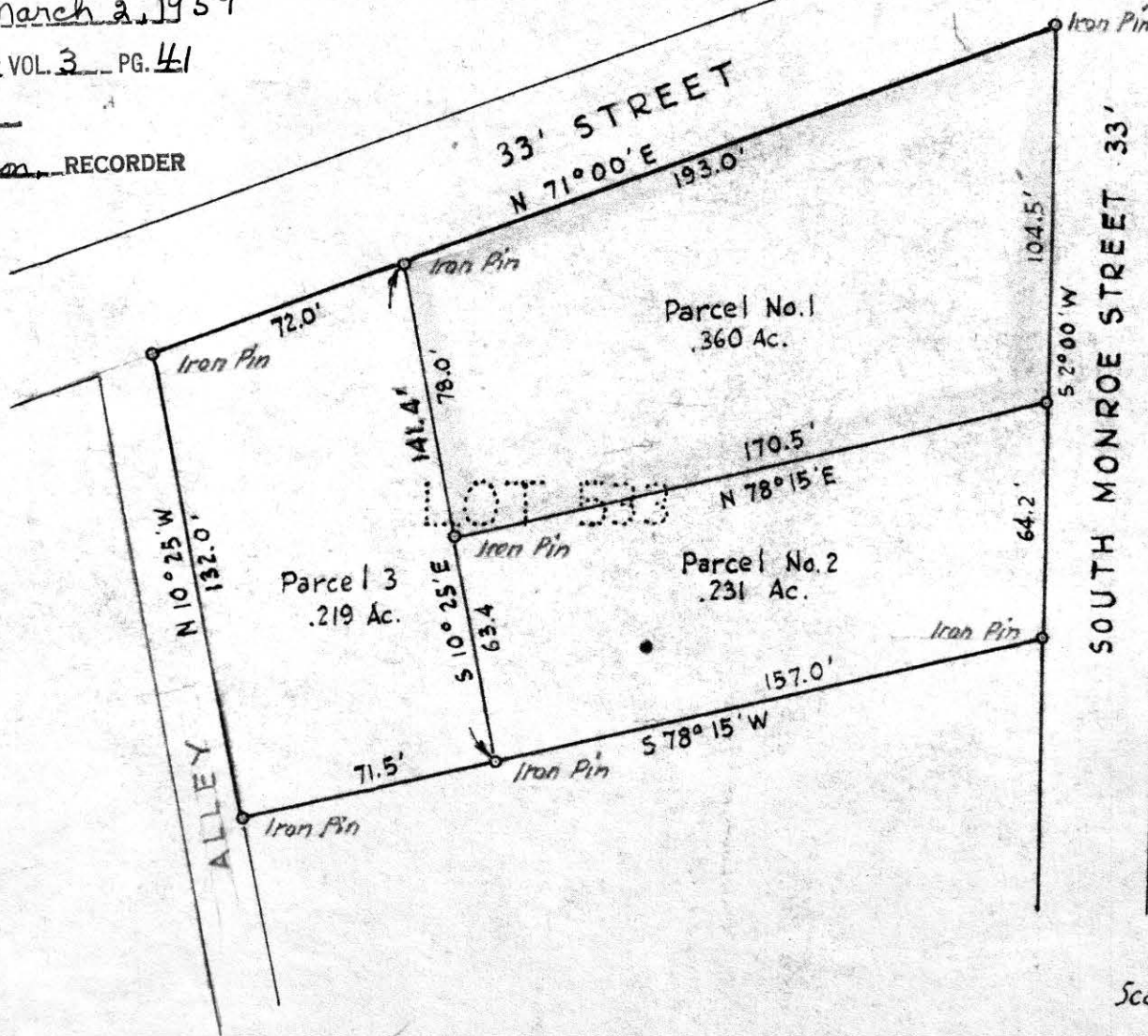

MAP  
SHOWING DIVISION  
OF

LOT 533

VILLAGE OF MILLERSBURG

Section 19, Township 9, Range 7,  
Hardy Township, Holmes County  
Ohio

Scale 1" = 50 ft.

Nov. 1957

Drawn from a  
survey by

William Sullner  
Reg. Sur. No. 3915