

HOLMES COUNTY
 BERLIN TOWNSHIP
 NW QUARTER SEC 4
 TWP-9 RANGE -5

Made for
 Andrew P Weaver

Road split at this
 point and deed measurement
 East used.

VOL 3 PAGE 39

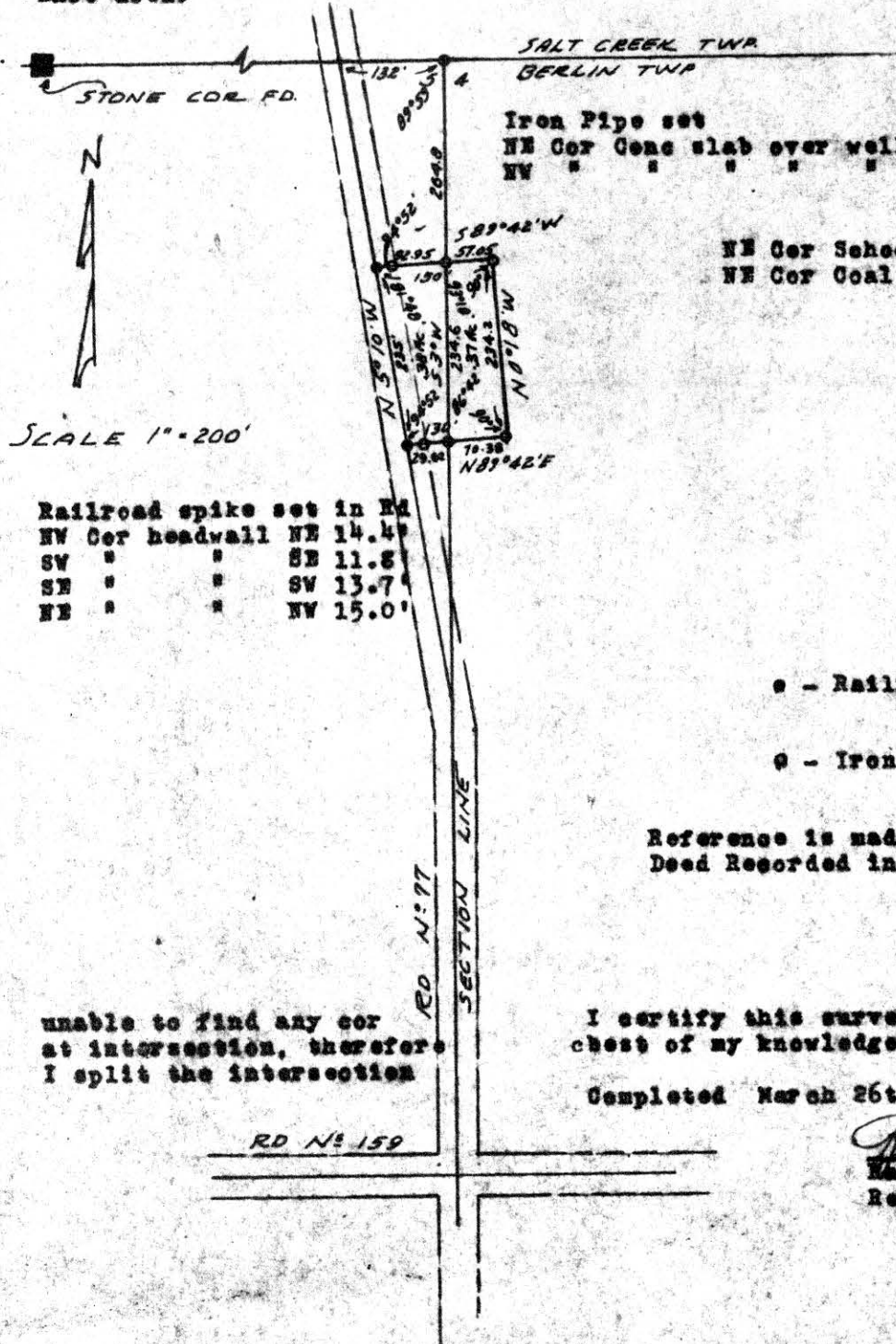

Iron Pipe set
 NE Cor Cone slab over well 3.2 ft SE.
 NW " " " " 2.45 ft SW

NE Cor School 35.5 ft SW
 NE Cor Coal House 23.6 ft SW

56104

REC'D: Jan 17, 1959

AT 10:30 O'CLOCK A.M.

RECORDED: Jan 19, 1959

HOLMES CO. Plat VOL. 3 PG. 39

FEE: \$ 1.00

Leslie Anderson RECORDER
 V.A.

Railroad spike set in Rd
 NW Cor headwall NE 14.4'
 SW " " SE 11.8'
 SE " " SW 13.7'
 NE " " NW 15.0'

• - Railroad spikes set in Road

o - Iron Pipes set

Reference is made to Holmes County
 Deed Recorded in Vol 100 Page 233

unable to find any cor
 at intersection, therefore
 I split the intersection

I certify this survey to be correct to the
 best of my knowledge.

Completed March 26th, 1958

RD N: 159

Raymond S. Casper
 Ray S Casper
 Reg Sur #153

56135

REC'D: Jan. 26-1959

AT 10:50 O'CLOCK A.M.

RECORDED: Jan. 26-1959

HOLMES COUNTY VOL. 3 PG. 39

FEE: \$1.00

C Evelyn Anderson RECORDER

Walter E. & Georgia Arnold

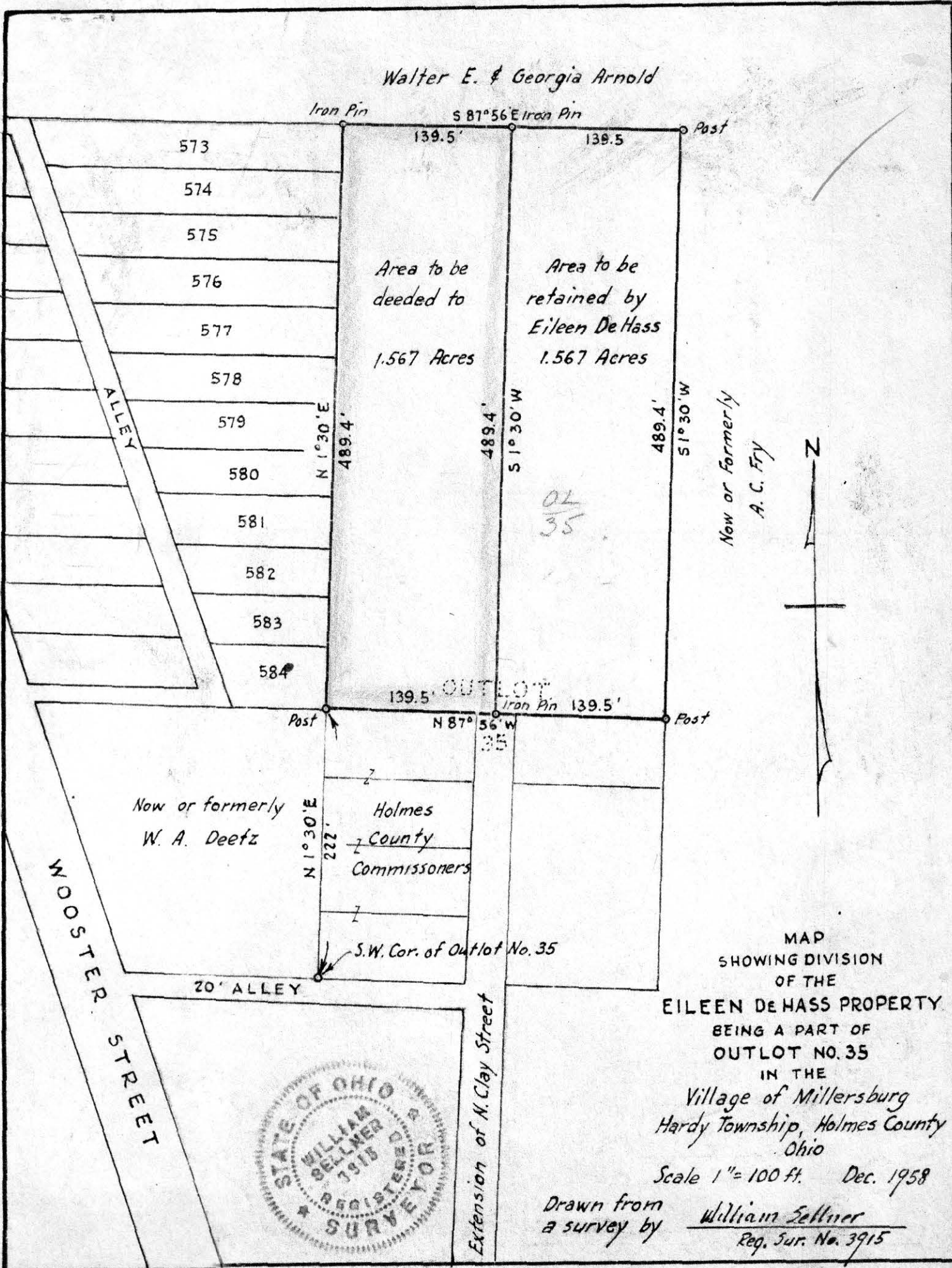

MAP
SHOWING DIVISION
OF THE
EILEEN DE HASS PROPERTY
BEING A PART OF
OUTLOT NO. 35
IN THE
Village of Millersburg
Hardy Township, Holmes County
Ohio

Scale 1" = 100 ft. Dec. 1958

Drawn from
a survey by William Sellner
Reg. Sur. No. 3915