

56002

REC'D: Dec. 26-1958

AT 3:05 O'CLOCK P.M.

RECORDED: Dec 29-1958

HOLMES CO. Plat VOL. 3 PG. 38

FEE: \$1.00

Evelyn Anderson RECORDER

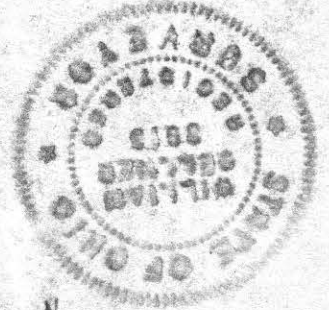
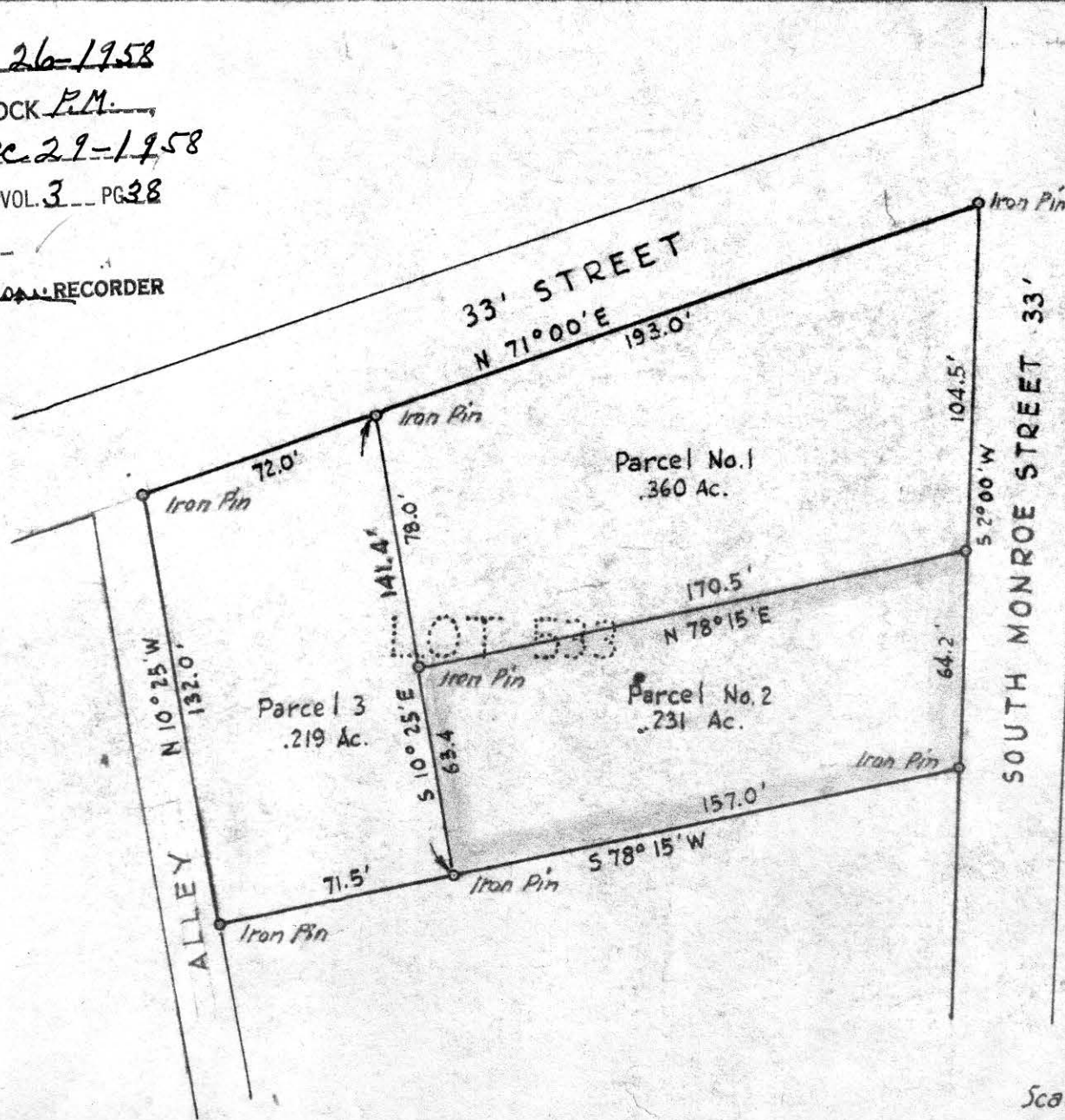

MAP
SHOWING DIVISION
OF

LOT 533

VILLAGE OF MILLERSBURG

Section 19, Township 9, Range 7,
Hardy Township, Holmes County
Ohio

Scale 1" = 50 ft.

Nov. 1957

Drawn from a
survey by

William Sellner
Reg. Sur. No. 3915

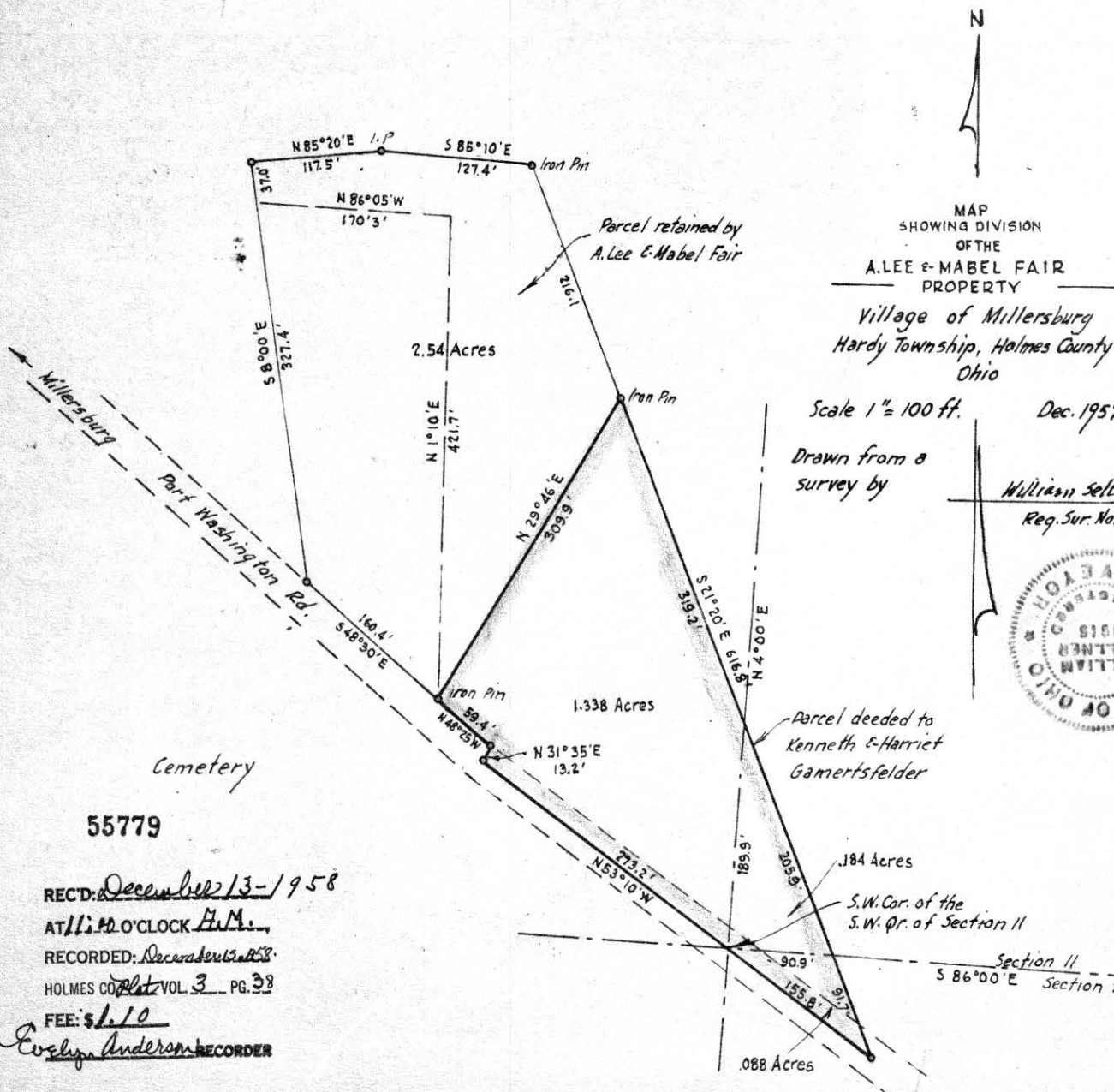

MAP
SHOWING DIVISION
OF THE
A. LEE & MABEL FAIR
PROPERTY

Village of Millersburg
Hardy Township, Holmes County
Ohio

Scale 1" = 100 ft. Dec. 1957

Drawn from a
survey by

William Sellner
Reg. Sur. No. 3915



55779

RECD: December 13-1958
AT 11:40 O'CLOCK A.M.
RECORDED: December 13-1958
HOLMES CO. Vol. 3 PG. 38
FEE: \$1.10

Evelyn Anderson RECORDER

71952

VOL 3 PAGE 38

RECD: February 2-1962

AT 3:05 O'CLOCK P.M.

RECORDED: Feb. 5, 1962

HOLMES CO. VOL 3 PG 38

FEE: \$1.00

Ersky Anderson RECORDER

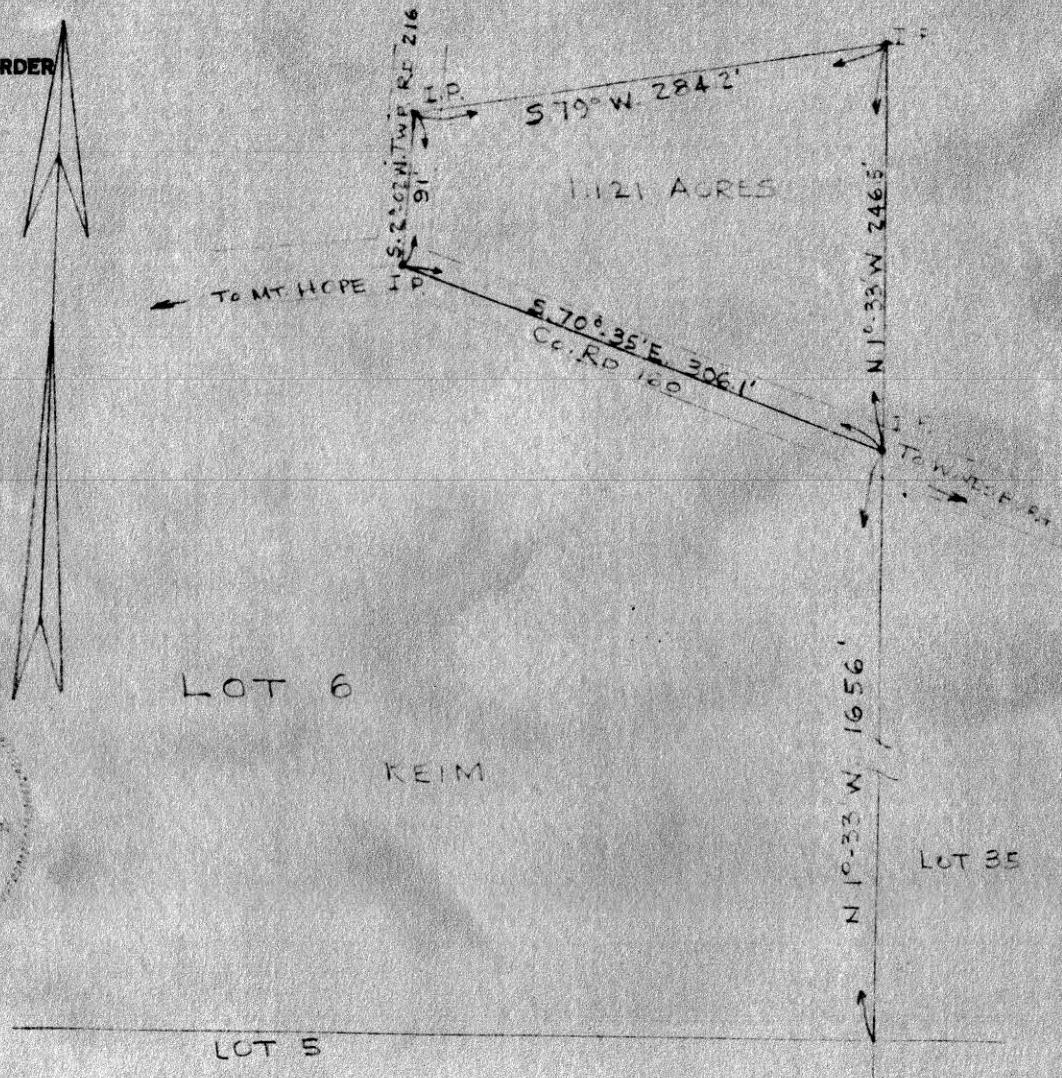

SURVEY OF PART OF LOT 6, THIRD QUARTER,
 TOWNSHIP 10, RANGE 5, MILITARY LAND,
 PAINT TOWNSHIP, HOLMES COUNTY, OHIO
 TO CONVEY PARCEL FROM KEIM TO SWARTZENTRUBER
 SCALE 1"=100'
 DECEMBER 23, 1961
 SURVEYED BY R. H. HUNSINGER #3685 REGISTERED SURVEYOR