

O.D. ~~Ralph~~ McCluggage

O.D. ~~Ralph~~ McCluggage

Ralph McCluggage

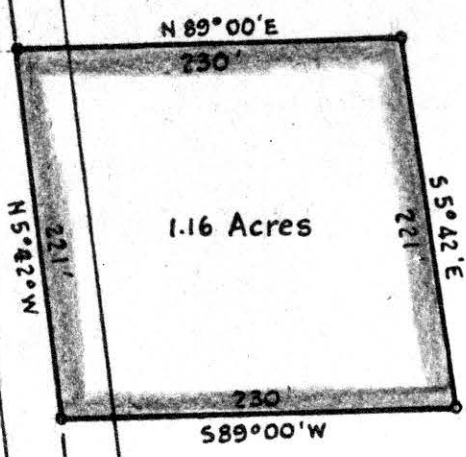

State Route

N 5° 42' W 883.7'

76'

Millersburg N 18° 25' E

Norman R. Seaman



MAP
SHOWING LOCATION
OF A PARCEL OF LAND
DECEDED BY
O.D. ~~RALPH~~ M'CLUGGAGE
TO
NORMAN R. SEAMAN
Section 14, Township 10, Range 13
Praire Township, Holmes County
Ohio

Scale 1" = 100 ft. Sept. 1958

Drawn from a survey by



Southwest corner of
fractional Section 14,
Township 10, Range 13
377.5'
N 80° 15' E

12.5'

55526

REC'D: Nov. 6-1958
AT 1:55 O'CLOCK P.M.,
RECORDED: Nov. 7, 1958
HOLMES CO. Plot VOL. 3 PG. 32
FEE: \$1.00
Cecyl Anderson RECORDER

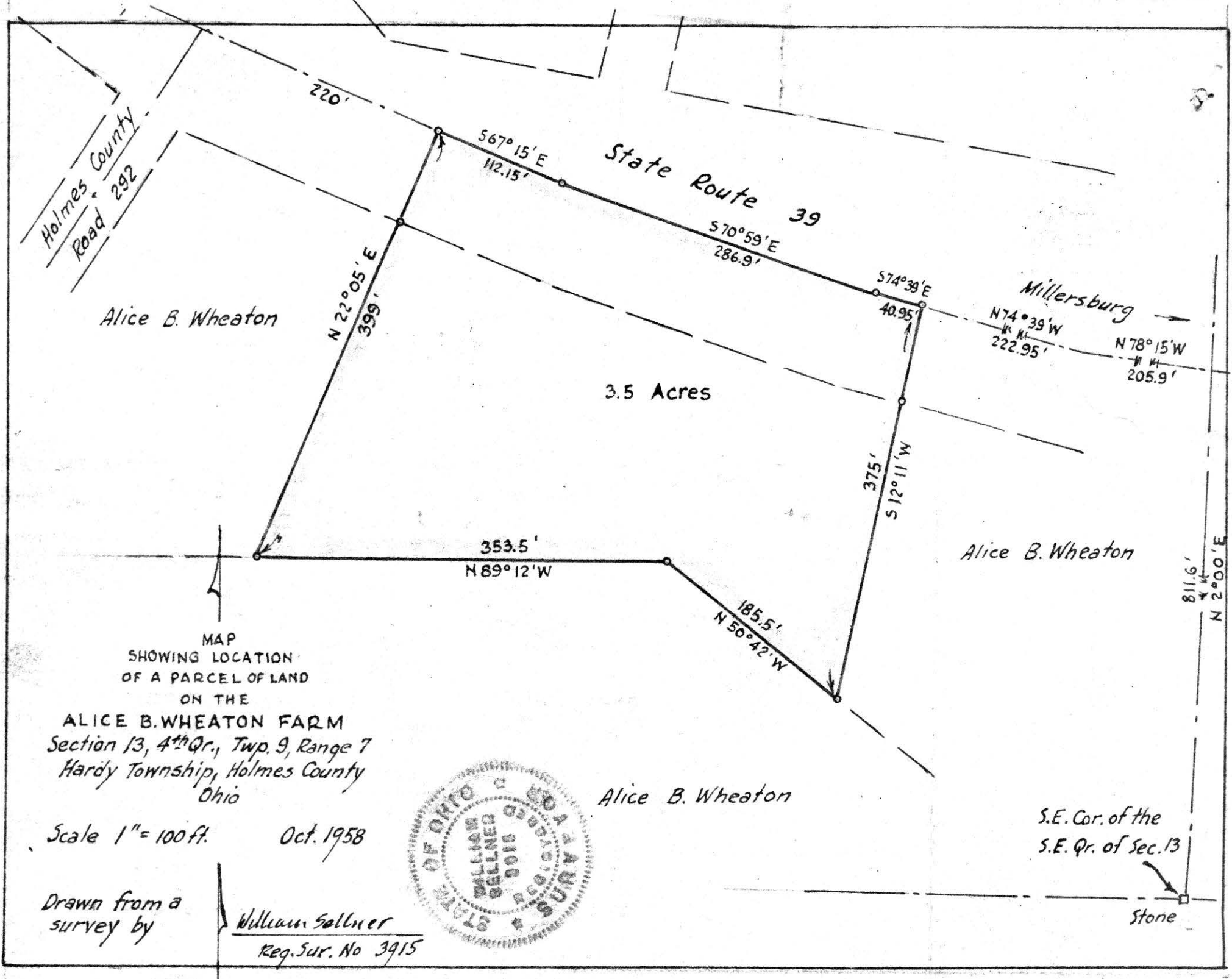

55565

REC'D: Nov. 10-1958

AT 11:00 O'CLOCK A.M.

RECORDED: Nov. 10-1958

HOLMES CO. Vol. 3, PG. 32

FEE: \$1.00

Evelyn Anderson RECORDER