

54617

VOL 3 PAGE 21

MAP
SHOWING LOCATION
OF A
PARCEL OF LAND
DEEDED BY
D. N. & R. MILLER
TO
S. S. & M. A. LEHMAN

Lot 11, 1st Gr., Twp. 9, R. 5
Walnut Creek Twp. Holmes County
Ohio

Scale 1" = 50 ft. Sept. 1957

Drawn from
a survey by William Sellner
Reg. Sur. No. 3915



D. N. & R. Miller

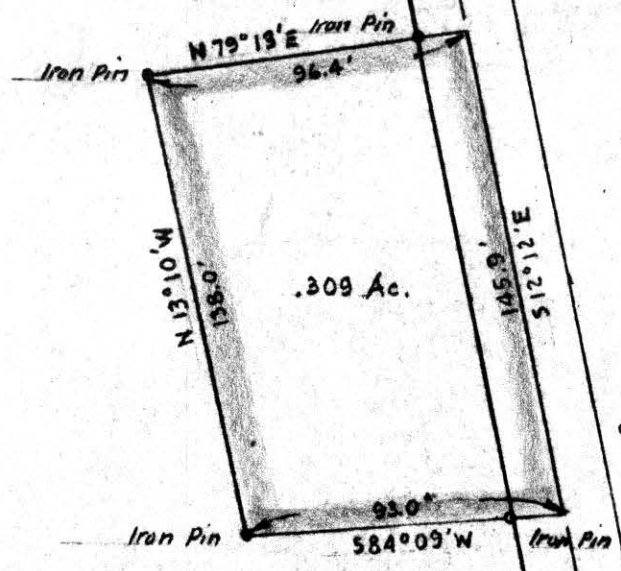

C. O. & M. A. Schlabach

Received June 24... 1958
At 1:05 o'clock P.M.
Recorded... June 25th... 1958
In Holmes County
Record of... Plats...
Vol. 3... Page 21
Evelyn Anderson Recorder
Recorder's Fee \$1.00

D. N. & R. Miller

S.W. Cor. of
Lot No. 11

264.0'
S 87° 00' E

73147

REC'D: July 19-1962

AT 3:55 O'CLOCK P.M.

RECORDED: July 20, 1962

HOLMESCO Plat VOL. 3 PG. 22

FEE: \$ 1.00

Evelyn Anderson RECORDER

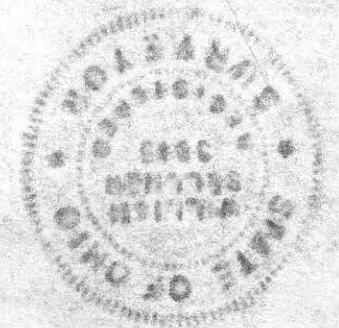

N



MAP
SHOWING LOCATION
OF A PARCEL OF LAND
DEEDED BY

MARION ELDER
TO
ROBERT ELDER
IN

Lot 37, 1st Qr. Twp., Twp., 9, R. 7
Hardy Township, Holmes County
Ohio

Scale 1" = 50 ft.

July 1962

Drawn from
a survey by

William Sellner
Reg. Sur. No. 3915

Marion Elder

Marion Elder

Dr. Stauffer

Dr. J. C. Elder

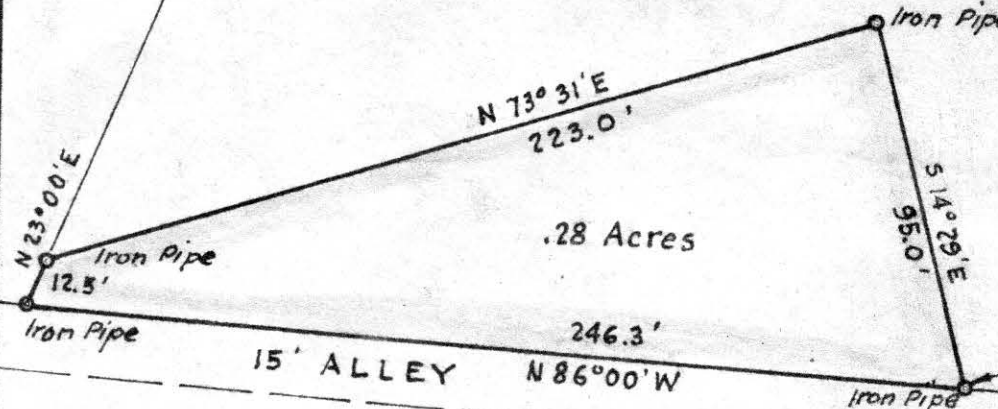

.28 Acres

15' ALLEY N 86° 00' W



15' ALLEY

205.5'
N 86° 00' W

North Corp. Line of
Village of Millersburg

Center Line
WOOSTER ROAD

S.E. Cor. of
Lot 37

1145'
W

Earnest & Ida Rumbaugh

54744

Received July 8 1958

At 10:45 o'clock P.M.

Recorded July 9th 1958

In Holmes County

Record of Plates

Vol. 3 Page 22

Cecylee Anderson Recorder

Recorder's Fee \$1.00

Willis J. Miller

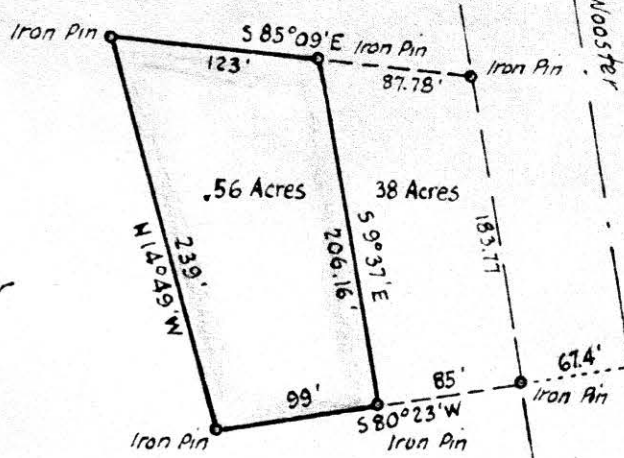

MAP SHOWING LOCATION OF A PARCEL OF LAND DEEDED TO

CHESTER W & LENNA M. BAKER BY WILLIS J. MILLER

Section 28, Township 14, Range 13 Prairie Township, Holmes County Ohio

Scale 1" = 100 ft.

June 1958

Drawn from a survey by

William Sellner Reg. Sur. No. 3915

S.E. Cor. of the N.W. Qr. of Sec 28

192' S 85° 09' E

