



MAP  
SHOWING LOCATION  
OF THE  
PEARL F. & OSCAR OSWALD  
'PROPERTY'  
IN

Section 12, Township 8, Range 5  
Clark Township Holmes County  
Ohio

Scale 1" = 100 ft.

May 1960

Drawn from  
a survey by  
William Selmer

Reg. Sur. No. 3915

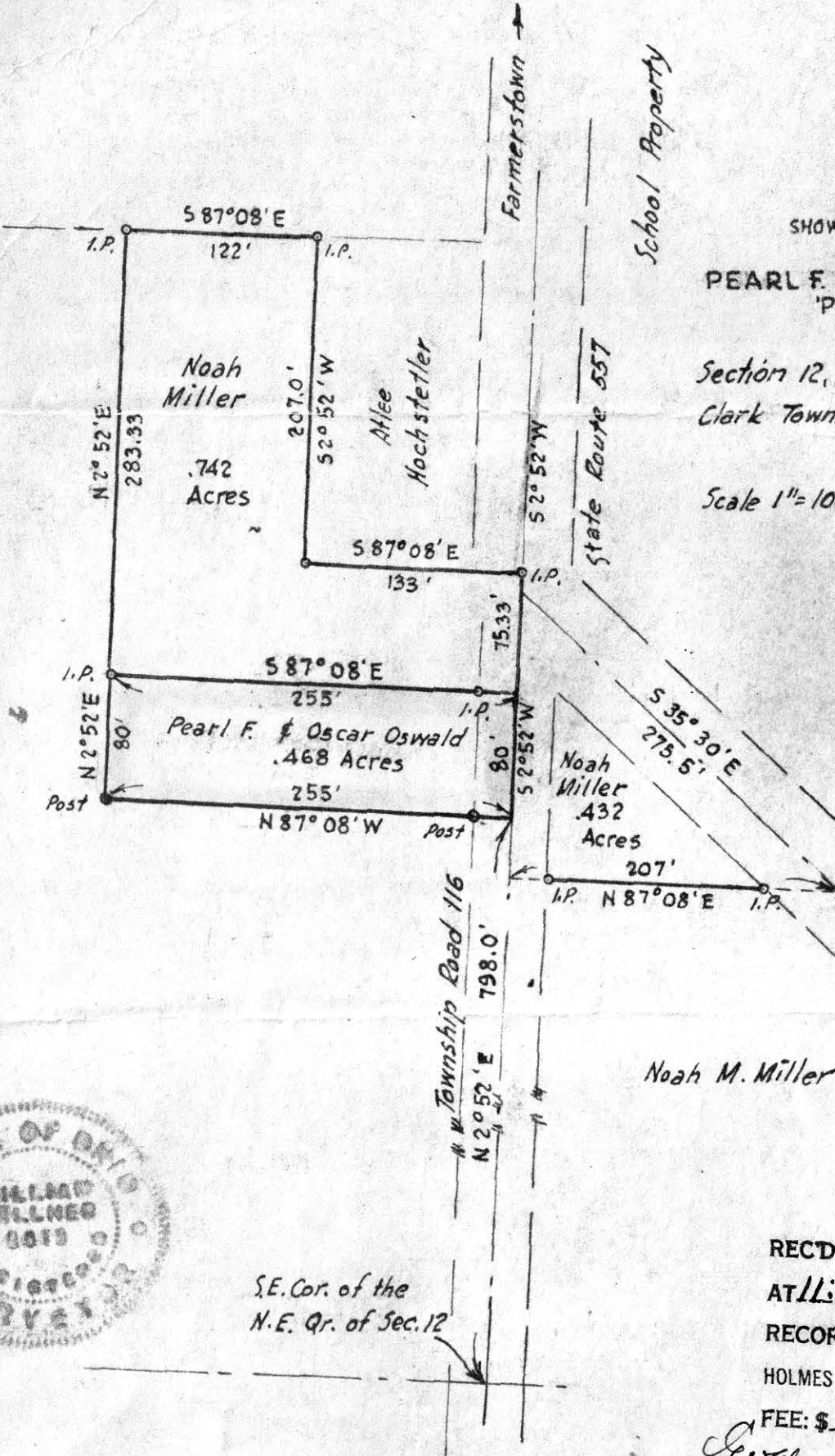

S.E. Cor. of the  
N.E. Qr. of Sec. 12

58877

REC'D: June 18-1960  
AT 11:05 O'CLOCK A.M.  
RECORDED: June 20-1960  
HOLMES CO. Vol. 3 PG. 1B  
FEE: \$ 1.00  
William Selmer RECORDER

8 1/2" x 13 1/2"

58840

REC'D. *June 10 1960*  
AT 11:30 O'CLOCK *P.M.*  
RECORDED: *June 10 1960*  
HOLMES CO. VOL. 3 PG. 18  
FEE: \$4.50

*Edward F. Gasser* RECORDER

NE corner of  
Sec. 16, T8, R4  
U.S.M.S.

Noah M. & Elizabeth Troyer  
18.25 ac  
Vol. 103, p. 505



Situated in the Township of Clark, County of Holmes

PLAT

Scale 1" = 100 ft.

I hereby certify that the accompanying plat is a true representation of a survey made by me of a 0.59 acre tract to be conveyed by Noah M. and Elizabeth Troyer and of a 0.14 acre tract to be conveyed by Albert C. and Mary Irene Slabach. The grantee for the said 0.59 acre tract and for the 0.14 acre tract is Owen Troyer, RD #1, Sugarcreek, Ohio

*Edward F. Gasser*

Edward F. Gasser  
Registered Surveyor #4681

Arnold, Rosch and Hartline  
Registered Engineers

New Philadelphia, Ohio  
May 20, 1960