

MAP  
SHOWING LOCATION  
OF A  
PARCEL OF LAND  
ON THE

FRANKLIN McCLAIN PROPERTY  
Section 6, Twp. 19, Range 15  
Washington Twp., Holmes County, Ohio  
Scale 1" = 100 ft July 1957

Drawn by and  
Certified Correct

William S. Sellers  
Reg. Sur No 3916



Mc Daniels

54268

Received... May 6 1958  
At 2:50 o'clock... P... M  
Recorded... May 12... 1958  
In Holmes County  
Record of... Plats...  
Vol. 3... Page 19...  
Evelyn Anderson Recorder  
Recorder's Fee \$1.00

I certify this survey to be correct to the best of my knowledge.

Survey made March 17th and 18th, 1958.

*J. J. Schlabach*  
 J. J. Schlabach  
 Reg. Surveyor #4153

Reference is made to the following deeds as recorded in the Holmes County Courthouse:  
 Vol 95 page 539; Vol-125 Page 398; Vol 125 Page 401; Vol 131 Page 464

○ - Iron Corners set  
 ● - Iron Corners found  
 SCALE 1" = 200'

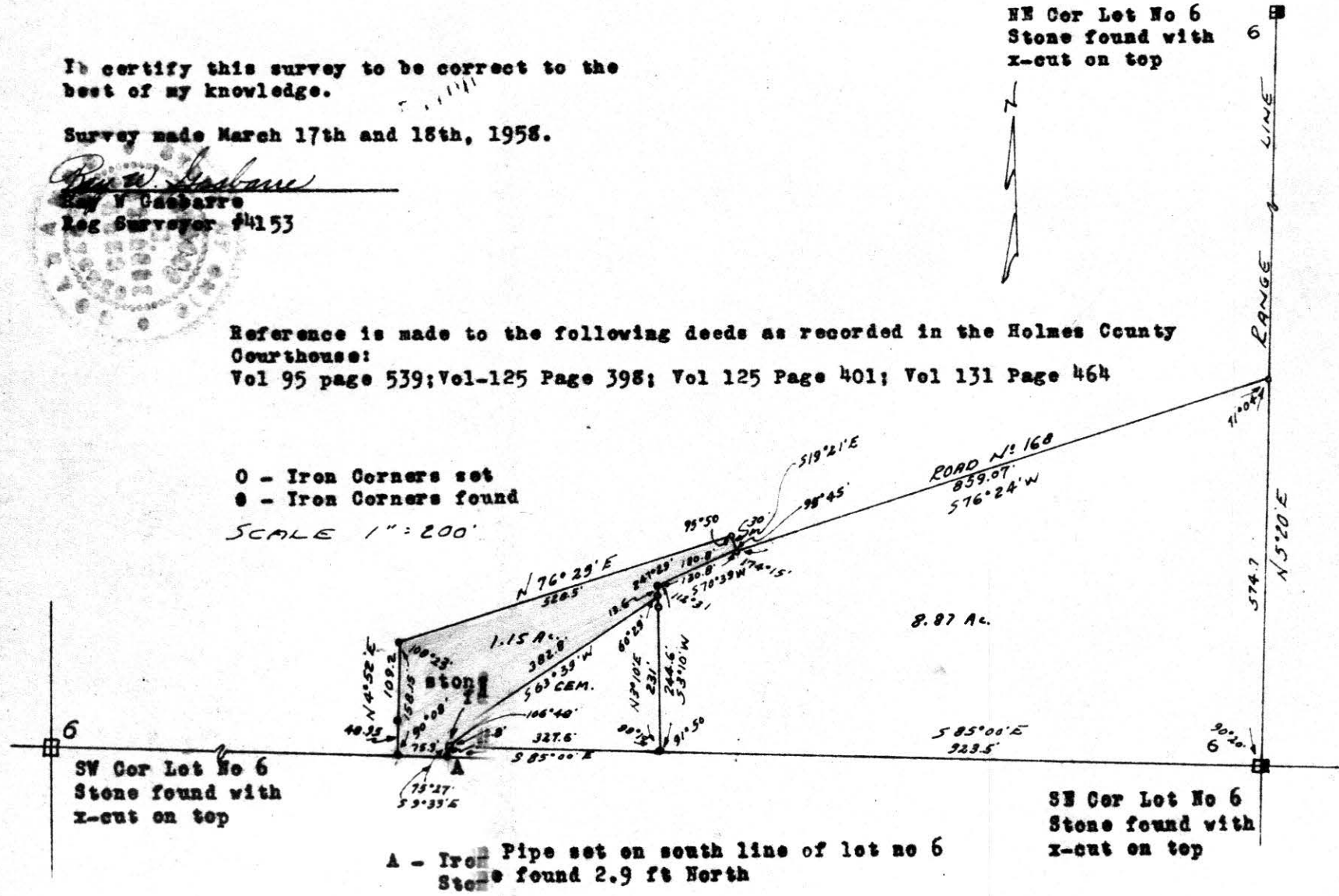

54700 ✓  
 Received July 2nd, 1958, At 3:05 o'clock P. M.  
 Recorded July 7, 1958, 1958, In Holmes County  
 Record of Plata Vol. 3, Page 19  
*Cecily Anderson* RECORDER Recorder's Fee \$ 4.00



N 89°00'E  
775'

N.W. Cor. of the  
S.W. Qtr. of  
Section 20

73123

REC'D: July 16, 1962  
AT 8:45 O'CLOCK P.M.  
RECORDED: July 16, 1962  
HOLMES CO. PLAT VOL 3 PG. 19  
FEE: \$ 1.00

Evelyn Anderson RECORDER

Emanuel A. Miller

Deeded to  
Albert Hershberger

Willis  
Stutzman



MAP  
SHOWING THE LOCATION  
OF  
FOUR PARCELS OF LAND  
ON THE  
EMANUEL A. MILLER  
IN

Section 20, Township 9, Range 5  
Walnut Creek Twp., Holmes County  
Ohio

Scale 1" = 200 ft.

March 1962

Drawn from  
a survey by

William Sellner  
Reg. Sur. No. 3915

