

*Raymond M. Dwyer
228.766 Ohio*

SALT CREEK TOWNSHIP HOLMES COUNTY

**East part of North East Quarter, Section 11, Salt Creek Township
NE Qtr. Sec. 11, T-14, R-12**

NE Cor Sec. 11
T 14, R 12

I certify that this plat was made from true returns of a field survey made Oct. 23, 1957 to divide lands of William F and Cora Rothacher, Sec 11, SALT Creek Township, Holmes County.

Signed: *W.B. Landis*
W.B. Landis
 Reg. Surveyor
 #4425, State of Ohio

- IP found
- IP set
- ✕ Drive nail set



54190

Received... *April 28*... 19.58
 At *9:55* o'clock... *4*:... M
 Recorded... *April 28*... 19.58
 In Holmes County
 Record of... *Plats*.....
 Vol... *3*..... Page... *16*.....
Cecely Anderson Recorder
 Recorder's Fee \$ *1.00*.....

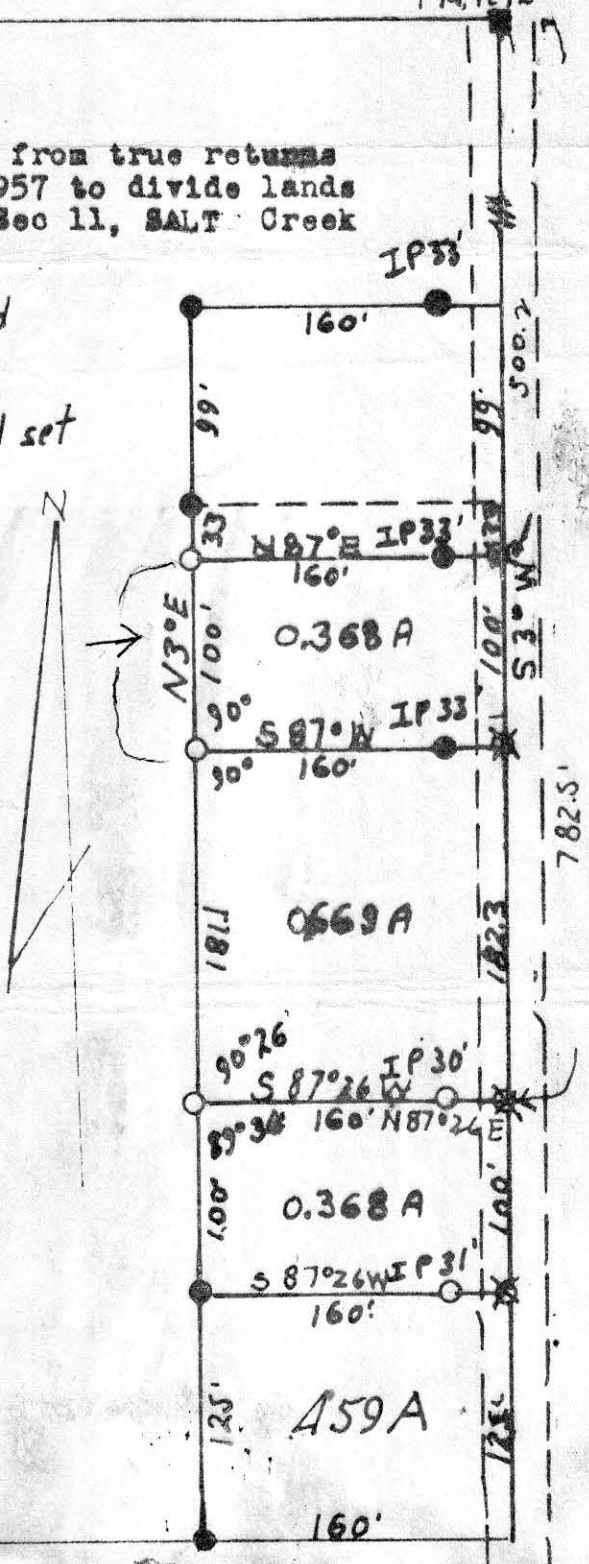

BERLIN TOWNSHIP HOLMES COUNTY
SW Qtr. Sec. 13, T-9, R-6

Bearings and highway data taken from
State Highway R/W Plans.

Road is under construction- no pins were set on south
line of parcel being transferred. Offset pins set as
indicated.

I certify that this plat was made from field
notes of a field survey made April 18 and 19,
1958 to divide land of Joseph Mast as recorded
in deed Vol 96, page 118.

Signed: Willard Landis
Willard Landis,
Registered Surveyor #4425
State of Ohio

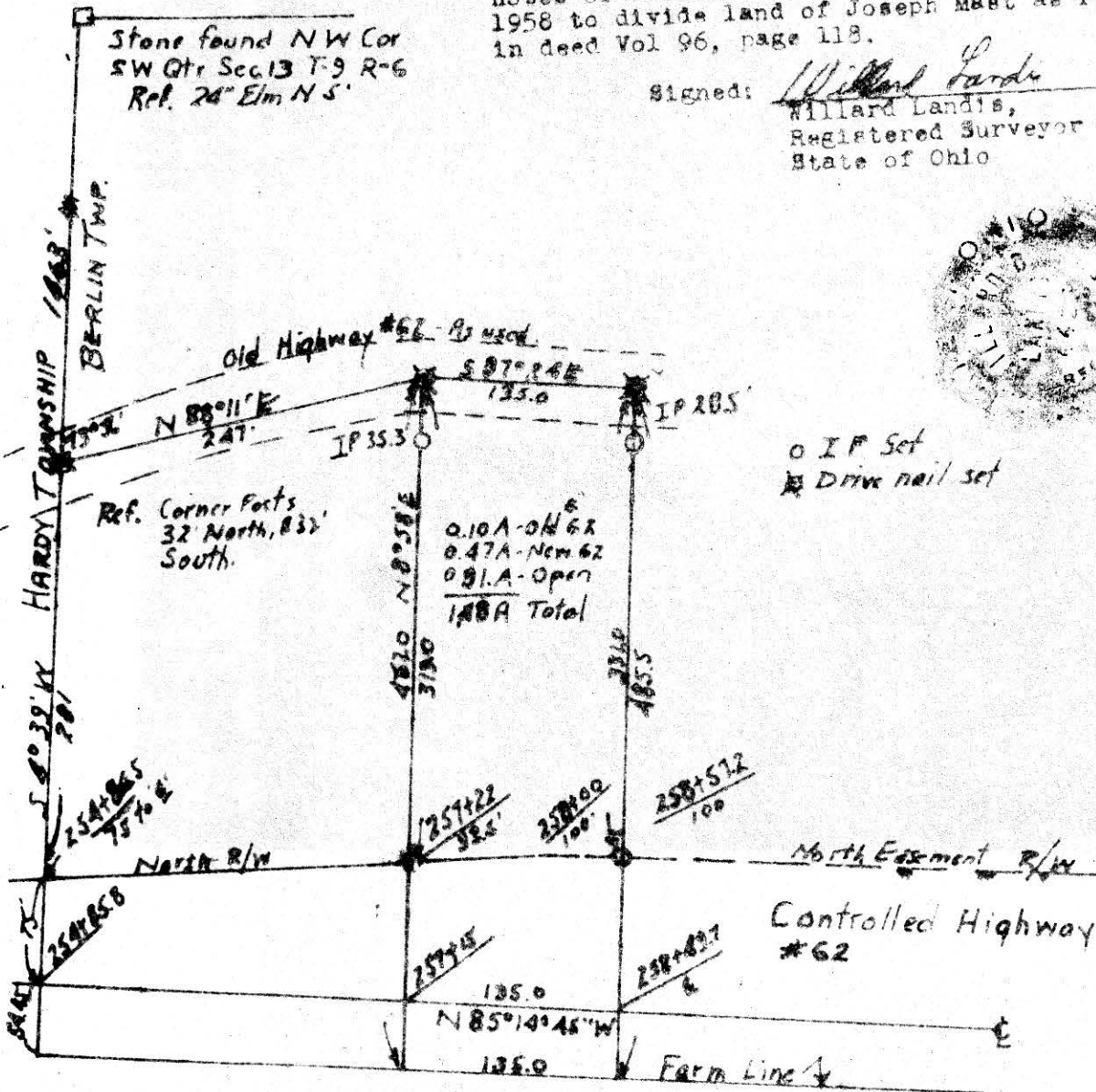
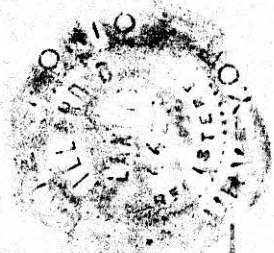

Received April 26th, 1958, At 10:25 o'clock A. M.
 Recorded April 26th, 1958, In Holmes County
 Record of Plats Vol. 3, Page 16
Evelyn Anderson RECORDER Recorder's Fee \$1.00