

GARLAND STREET 40'

54068

CLIFTON STREET 60'

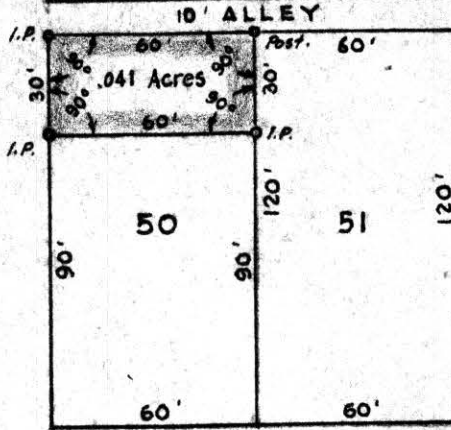
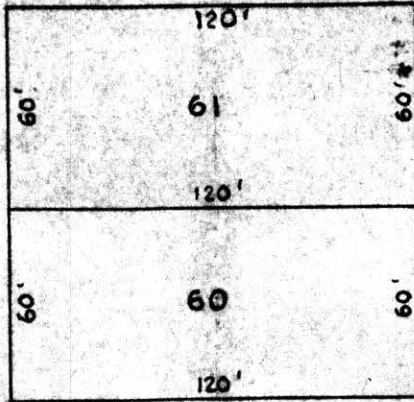
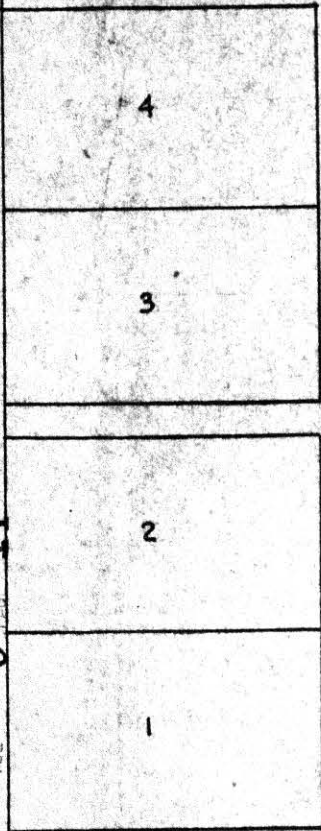

Received April 3rd 1958  
 At 4:00 o'clock P.M.  
 Recorded April 3rd 1958  
 In Holmes County  
 Record of ...  
 Vol 3 Page 14  
 Evelyn Anderson, Recorder  
 Recorder's Fee \$1.00

MAP  
 SHOWING LOCATION  
 OF  
 PART OF LOT 50  
 DEEDED BY  
 E. H. BYERS  
 TO  
 THE  
 OHIO CENTRAL TELEPHONE  
 CORPORATION  
 IN THE  
 Village of Glenmont  
 Section 1, Township 8, Range 9  
 Richland Township, Holmes County  
 Ohio

MAIN STREET 60'

Scale 1" = 50'

Jan. 1958

Drawn from a survey by

William Sellner  
Reg. Sur. No. 3913

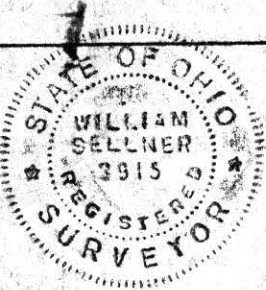
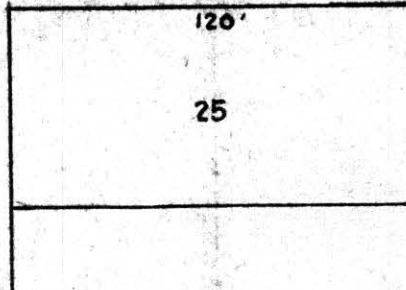
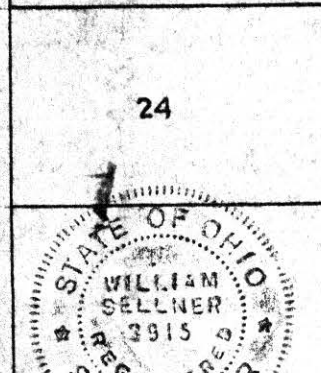

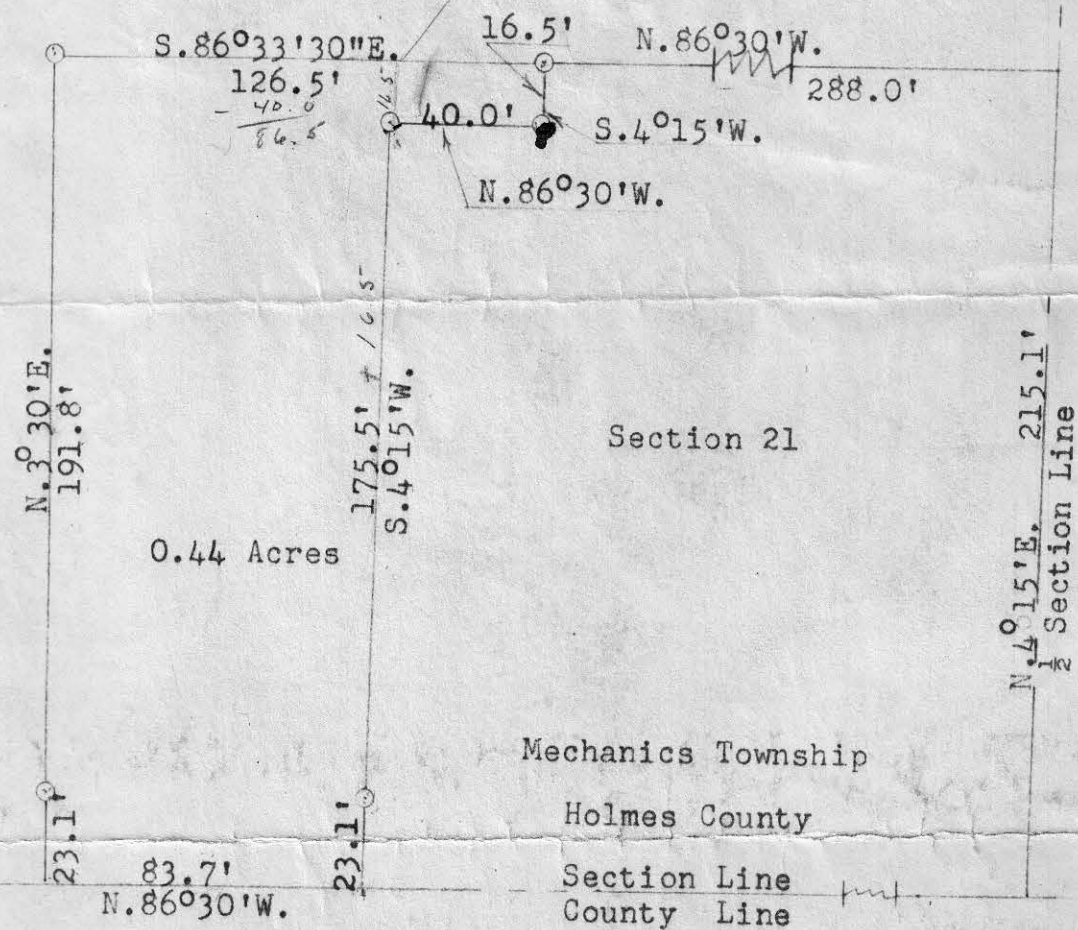

0.44 Acres

Section 21

Mechanics Township

Holmes County

Section Line  
County Line

Coshocton County

Clark Township

○ = IRON PIPE

PLAT OF SURVEY  
 OF PART OF  
 THIRD QUARTER OF SECTION 21;  
 TOWNSHIP 8; RANGE 7;  
 MECHANICS TOWNSHIP; HOLMES COUNTY;  
 STATE OF OHIO

54074

Received. *April 5th 1958*  
 At *11:20* o'clock... *11:00*...M  
 MARCH 1958

SCALE: 1" = 50'

Recorded. *April 5... 1958*  
 In Holmes County

Record of... *Plats*.....  
 Vol. *3*..... Page. *14*.....

Recorder *W. Lynn Anderson*  
 Recorder's Fee \$ *1.00*.....

G. A. STEWART, REG. SURVEYOR