

SURVEY OF PORTION OF NORTH
 QUARTER OF SECTION 2, T¹S 13N R¹W
 RANGE 11, FAINT TOWNSHIP, HOLMES
 COUNTY, STATE OF OHIO, ETC.
 F.C. SCHNEIDER #4177 AND P.H. HUNINGER #3062
 REGISTERED SURVEYORS
 SCALE 1" = 100' FEB 8, 1958

53950

Received. *March 24*..19*58*

At *9:10* o'clock... *11:00* AM

Recorded. *March 24*..19*58*

In Holmes County

Record of... *plots*

Vol. *3*..... Page. *12*.....

Evelyn Anderson Recorder

Recorder's Fee \$*1.00*.....

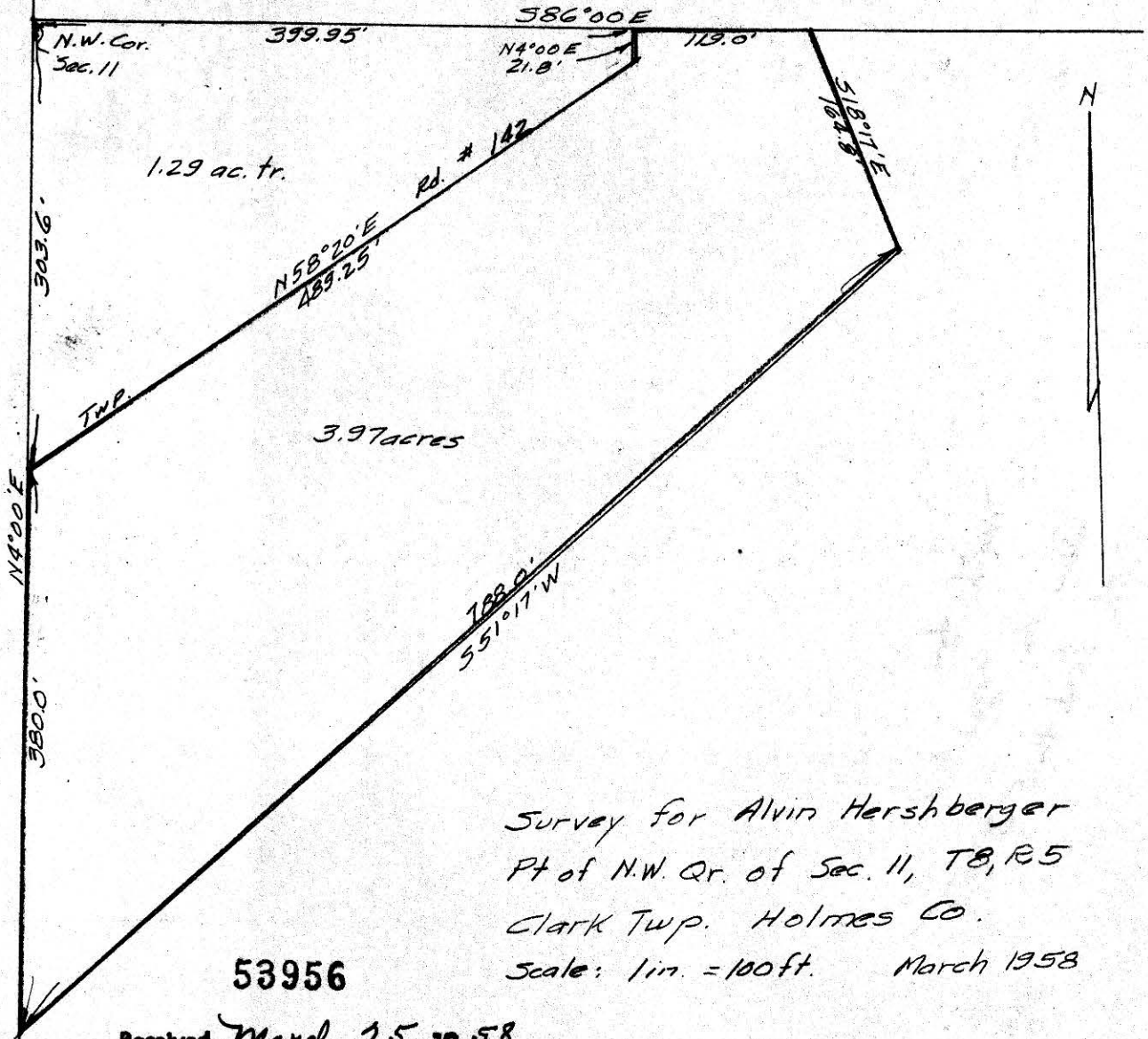

Survey for Alvin Hershberger
 Pt of N.W. Qr. of Sec. 11, T8, R5
 Clark Twp. Holmes Co.
 Scale: 1 in. = 100 ft. March 1958

53956

Received. *March 25. 19. 58*
 At *10:00* o'clock... *11:00* A
 Recorded. *March 25. 19. 58*
 In Holmes County
 Record of... *Plats*.....
 Vol *3*..... Page... *1. 2*.....
Evelyn Anderson Recorder
 Recorder's Fee \$ *1.00*.....

MISKIMEN SURVEYING
 306 S. BROADWAY
 NEW PHILADELPHIA, OHIO

