

Benjamin Miller

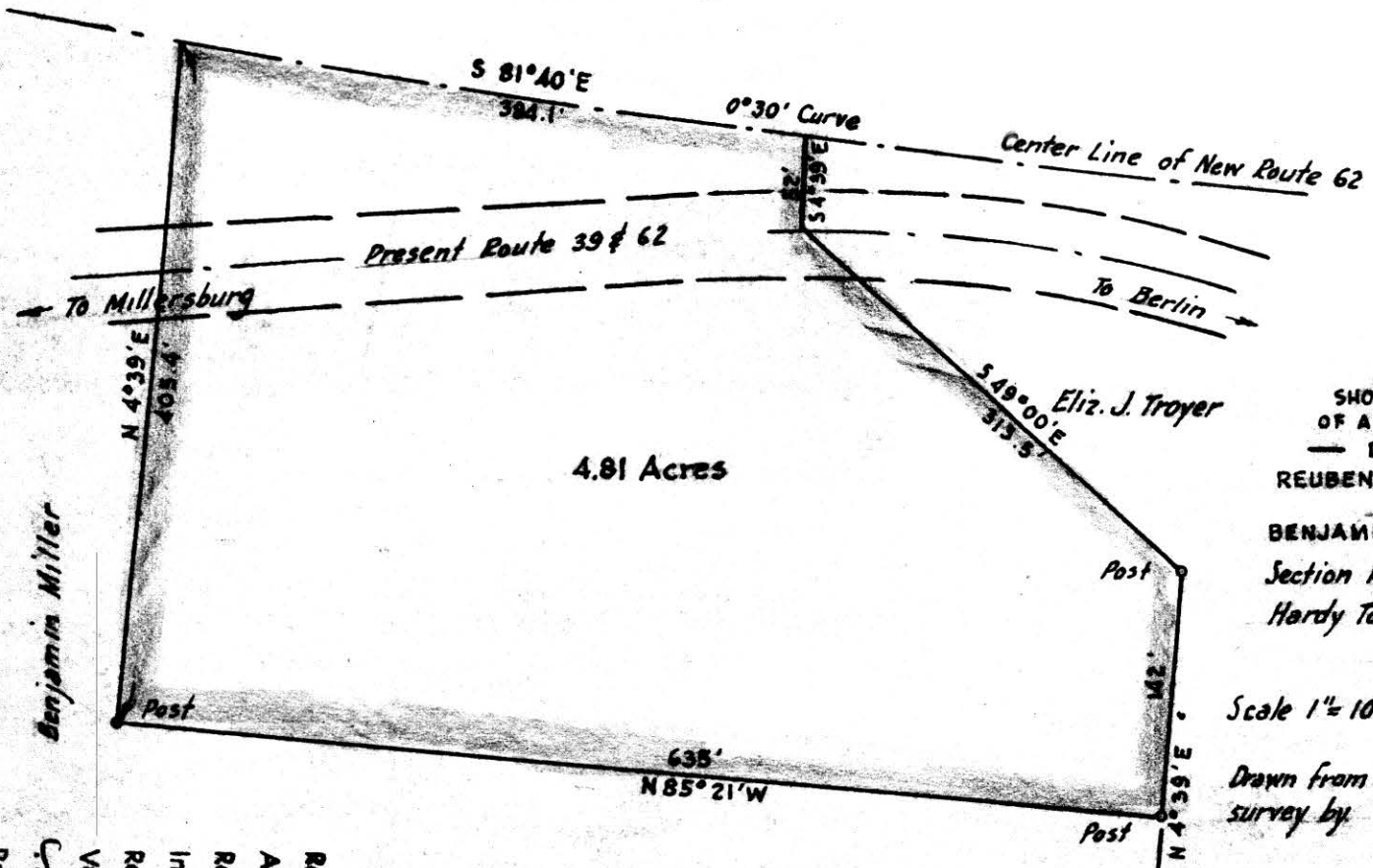

MAP  
SHOWING LOCATION  
OF A PARCEL OF LAND  
— DEEDED TO —  
REUBEN & ELVA KAUFMAN  
BY  
BENJAMIN & EMMA MILLER  
Section 14, Township 9, Range 6  
Hardy Township, Holmes County  
Ohio

Scale 1" = 100 ft. Feb. 1958

Drawn from a  
survey by

*William Sallner*  
Reg. Sur. No. 3915

S.E. Cor. of the  
S.E. Qr. Sec. 14, Twp. 9, R. 6

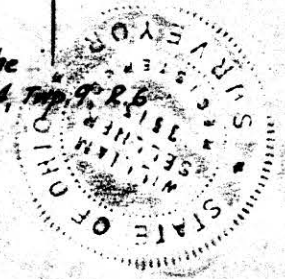
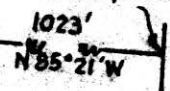

4.81 Acres

Benjamin Miller

Benjamin Miller

53907

Received March 18.. 1958  
At 7:35 o'clock... H... M  
Recorded March 18.. 1958  
In Holmes County  
Record of...  
Vol. 3... Page 11...  
C. Evelyn Anderson - Recorder  
Recorder's Fee \$1.00

59405

REC'D: September 2-1960

AT 9:55 AM

RECORDED: Sept. 2-1960

HOLMESCO VOL. 3 PG. 11

FEE \$1.00

Evelyn Anderson RECORDER

Nick Derr

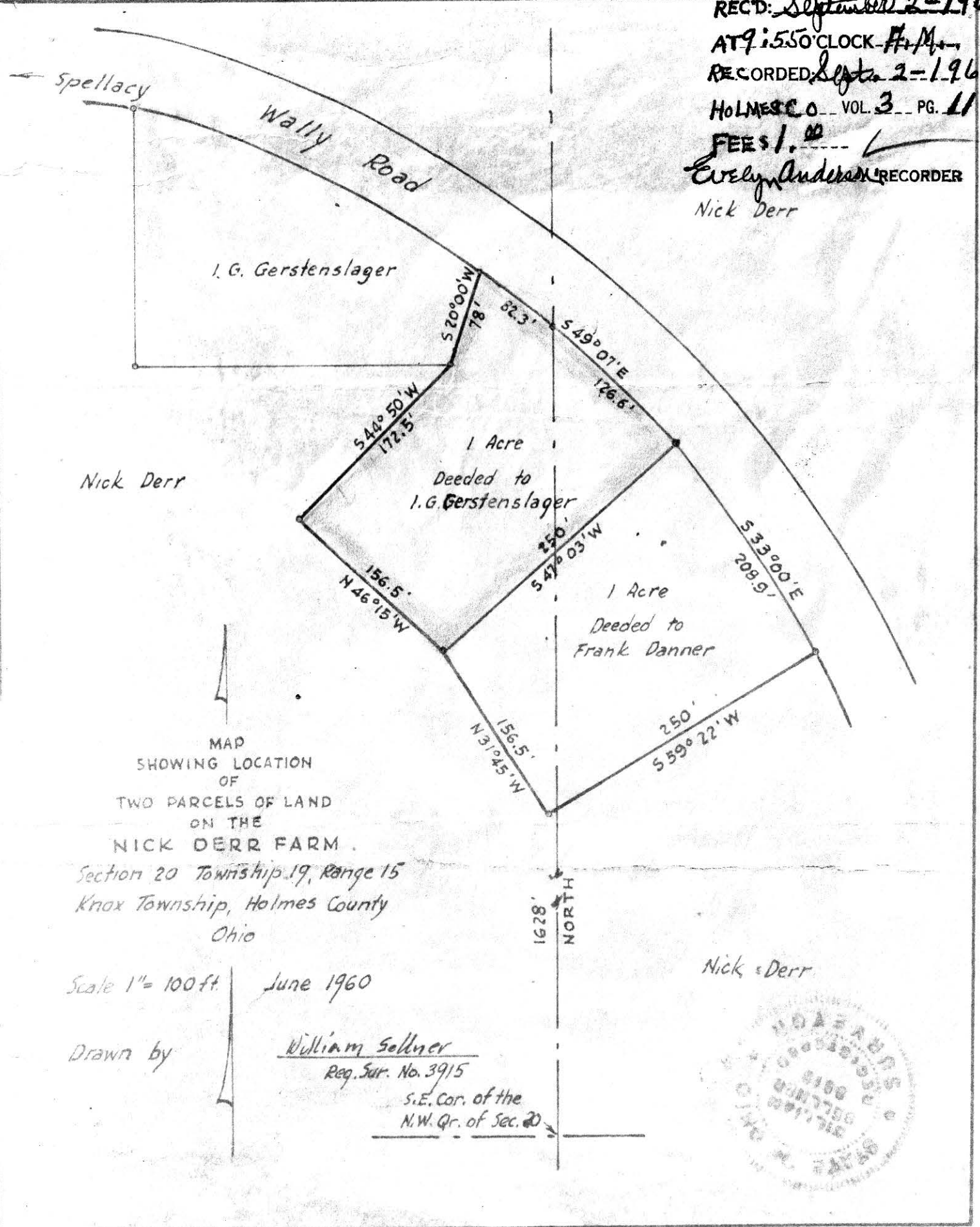

Nick Derr

MAP  
SHOWING LOCATION  
OF  
TWO PARCELS OF LAND  
ON THE  
NICK DERR FARM

Section 20 Township 19, Range 15  
Knox Township, Holmes County  
Ohio

Scale 1" = 100ft.

June 1960

Drawn by

William Soller  
Reg. Sur. No. 3915

S.E. Cor. of the  
N.W. Qr. of Sec. 20

Nick Derr



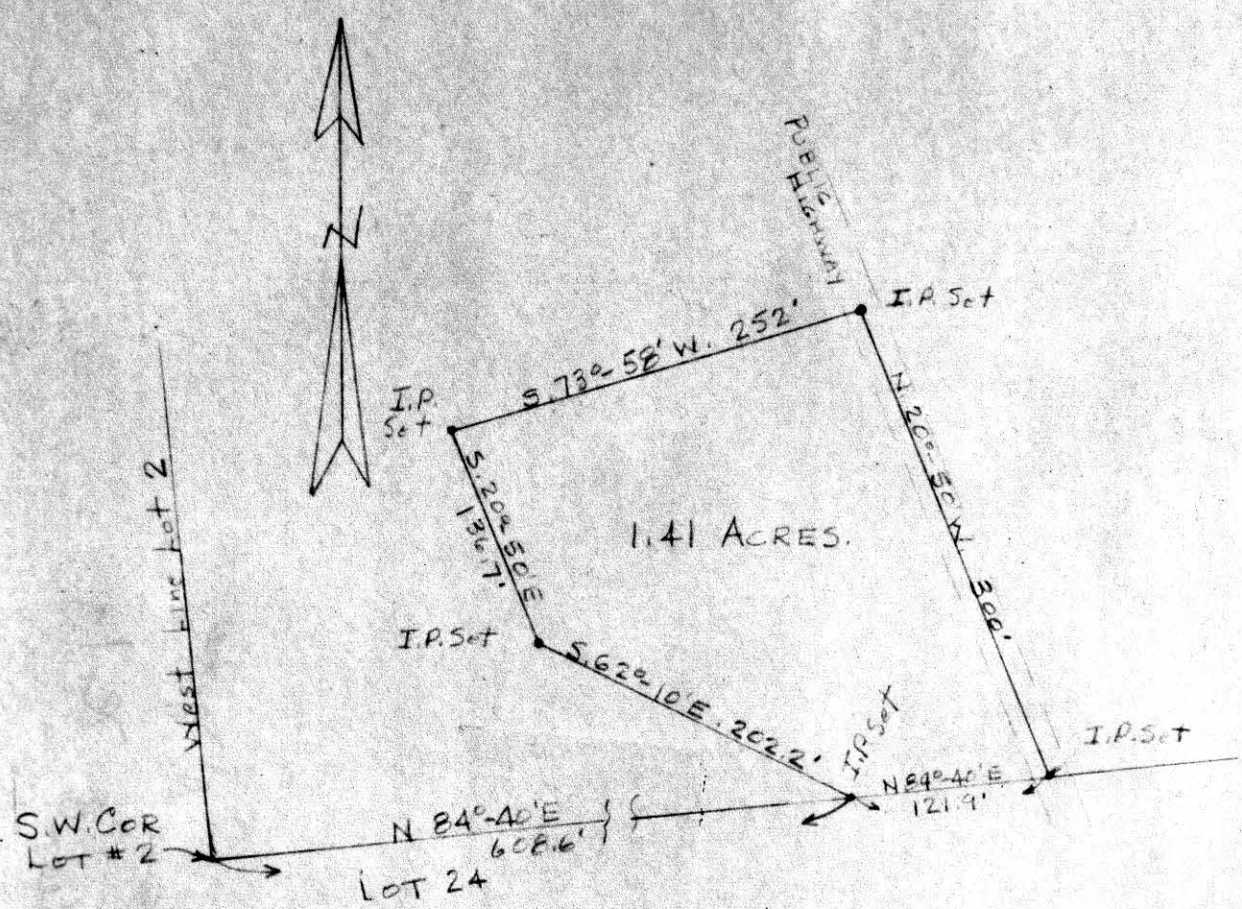

I.P. = Iron Pin

53939

Received... *March 28. 19. 58*

At 2:40 o'clock... *M*

Recorded... *March 20. 19. 58*

In Holmes County *Platts*

Record of... *Platts*

Vol. 3... Page 11

*Forsberg* Recorder

Recorder's Fee \$1.40

SURVEY OF PORTION OF LOT No. 2  
 IN SECOND QUARTER, TOWNSHIP 10,  
 RANGE 4, PAINT TOWNSHIP, HOLMES  
 COUNTY, STATE OF OHIO, BY  
 R.C. SCHNEIDER #4177 AND  
 R.H. HUNSINGER #3685, REGISTERED  
 SURVEYORS.  
 SCALE 1"=100' FEB 6, 1958