

Note-- The bearings in deed Vol 132 Page 138 Ivan Mullet North 2° East does not match with deed Vol 134 Page 512 John Raber (North 4°45' East) SAME QUARTER LINE. I used John Rabers Bearing as this parcel will join his present land and may at some further time be transferred as one parcel.

There is an error in John Rabers present deed Vol 134 Page 512. Dimension on north south road shown in deed 110.0 feet measures 100.0'. The lines are all parallel. The 100.0 matches and measures out with Mullet deed of 226.9 feet place of beginning. Also Rabers deed should start right at his corner in place of going way around as called for to place of beginning.

A drawing of a survey made Jan. 11 1958 for the proprietor Roy Wengard (deed Vol 133 Page 375) to transfer 0.61 acres to John Raber.

Signed *F.D. Krichbaum*
 F.D. Krichbaum
 Registered Surveyor 1799
 State of Ohio
 Scale 1" = 60'

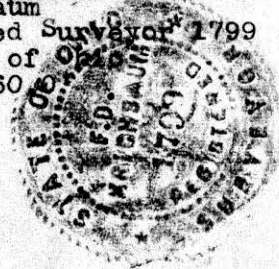

53617

Received January 18, 1958.
 At 11:45 o'clock A. M.
 Recorded January 18, 1958.
 In Holmes County
 Record of Plats
 Vol. 3 Page 4
Evelyn Anderson
 Recorder.
 Recorder's Fee \$ 1.00.

CLARK TOWNSHIP
 SE QTR SECTION 25
 TWP 8-N RANGE 4-W
 HOLMES COUNTY, OHIO

made for
 Mr Clark E Zeiner

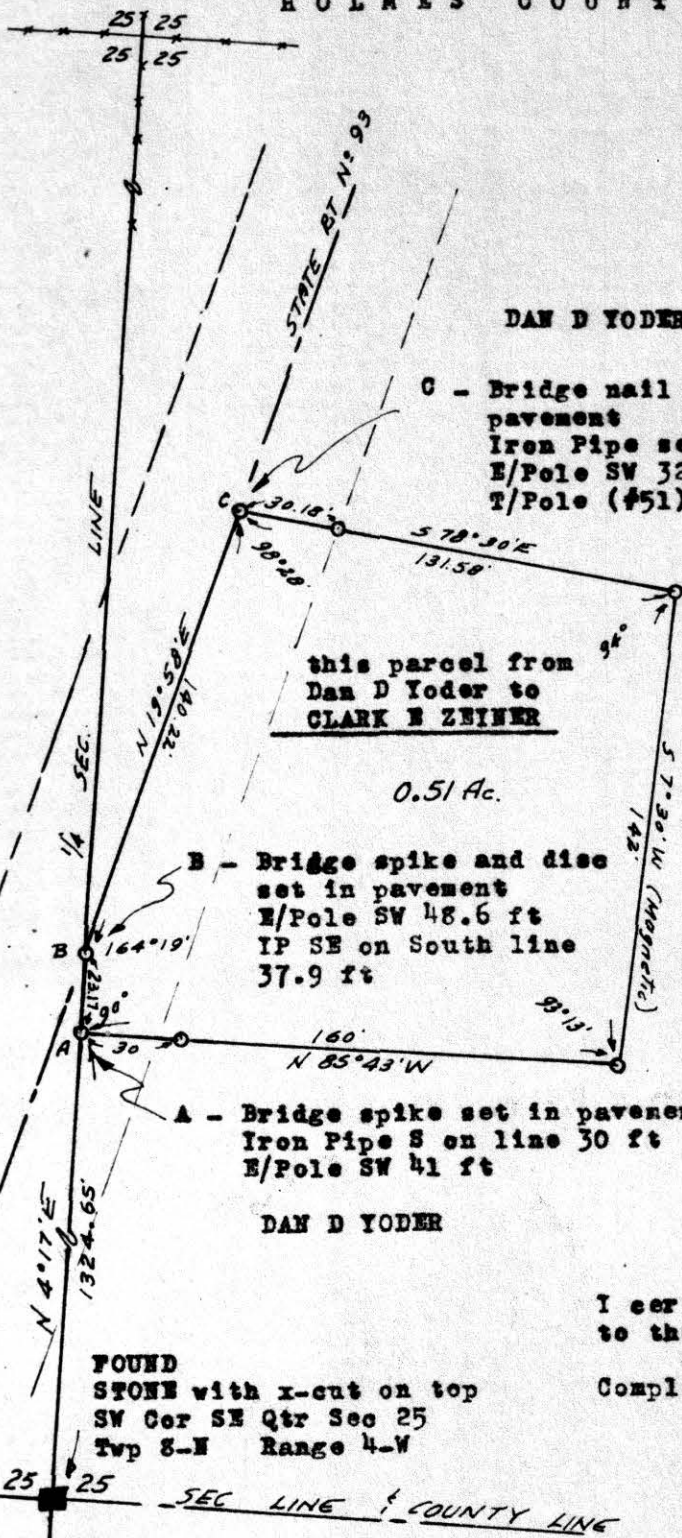

DAN D YODER

C - Bridge nail and disc set in pavement
 Iron Pipe set 30.18 ft S
 E/Pole SW 32.8 ft
 T/Pole (#51) SE 31.4 ft

this parcel from
 Dan D Yoder to
 CLARK E ZEINER

0.51 Ac.

DAN D YODER

O - Iron Corners set

B - Bridge spike and disc set in pavement
 E/Pole SW 48.6 ft
 IP SE on South line 37.9 ft

A - Bridge spike set in pavement
 Iron Pipe S on line 30 ft
 E/Pole SW 41 ft

DAN D YODER

I certify this survey to be correct to the best of my knowledge.

Completed December 16th, 1957

FOUND
 STONE with x-cut on top
 SW Cor SE Qtr Sec 25
 Twp 8-N Range 4-W

Ray W. Gasbarre
 Ray W Gasbarre
 Reg Surveyor #4153

53619

Received January 18, 1958
 At 11:45 clock A. M.
 Recorded January 18, 1958
 In Holmes County
 Record of Plats
 Vol. 3 Page 4
Evelyn Anderson
 Recorder.
 Recorder's Fee \$ 1.00