

53602

Received *January 17* 19*58*

At *2:20* o'clock *P.*M.

Recorded *January 17* 19*58*

In Holmes County

Record of *Plats*

Vol. *3* Page *3*

E. W. Ely Anderson Recorder

Recorder's Fee *\$1.60*

Parcel of land to be added to Lot No. 56, .146 Acres

Parcel of land deeded to ~~Paul~~ Miller by Lee Troyer .044 Acres

Part of Lot 56 to be deeded to Dr. Clyde Bahler by Lee Troyer

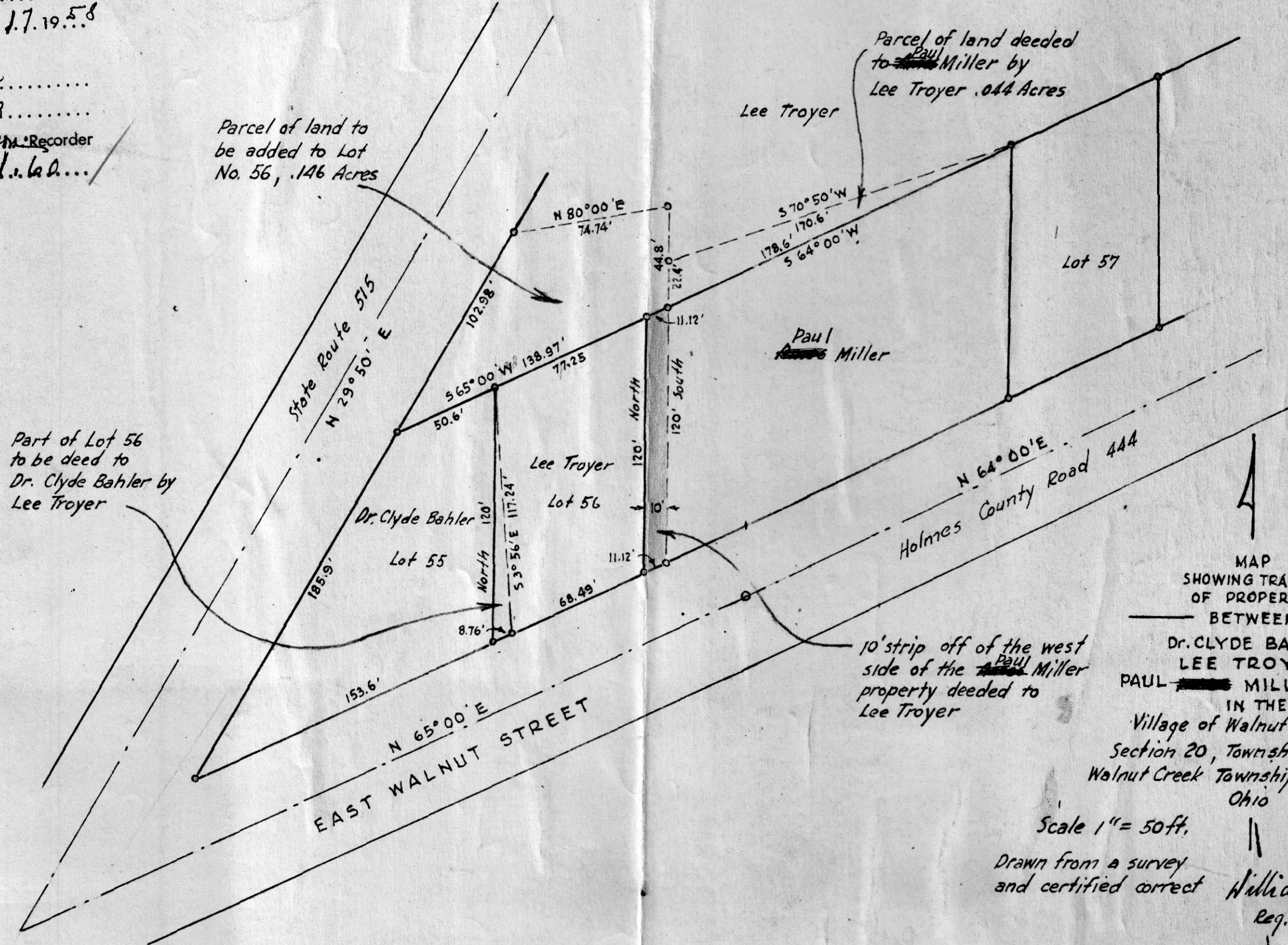

MAP
SHOWING TRANSFER
OF PROPERTIES
BETWEEN
DR. CLYDE BAHLER
LEE TROYER
PAUL ~~MILLER~~ MILLER
IN THE
Village of Walnut Creek Ohio
Section 20, Township 9, Range 5
Walnut Creek Township, Holmes County,
Ohio

Scale 1" = 50ft.
Drawn from a survey
and certified correct

William Sellner
Reg. Sur. No. 3975
Aug. 1957
STATE OF OHIO
REGISTERED SURVEYOR
WILLIAM SELLNER
No. 3975