

# ROAD DEDICATION PLAT

## HAWK'S LANDING SUBDIVISION PHASE 4 (P. 2-552)

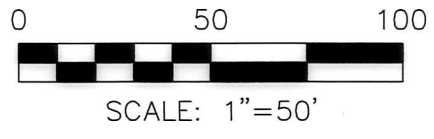

- 5/8" REBAR FOUND UNLESS OTHERWISE NOTED
- 5/8" REBAR WITH I.D. CAP SET I.D. CAP MARKED "BAKER 6938"

REFERENCES:  
 O.R. VOL. 178 PAGE 1310  
 PLAT VOL. 2 PAGE 446  
 PLAT VOL. 19 PAGE 665  
 PLAT VOL. 19 PAGE 2365  
 PLAT VOL. 19 PAGE 2403  
 BEARINGS FROM  
 PLAT VOL. 2 PAGE 552

BERLIN TOWNSHIP  
 4TH. QTR., LOT 1  
 T-9 N; R-6 W  
 HOLMES COUNTY, OHIO

PREPARED FOR EAST HOLMES DEVELOPMENT LTD.

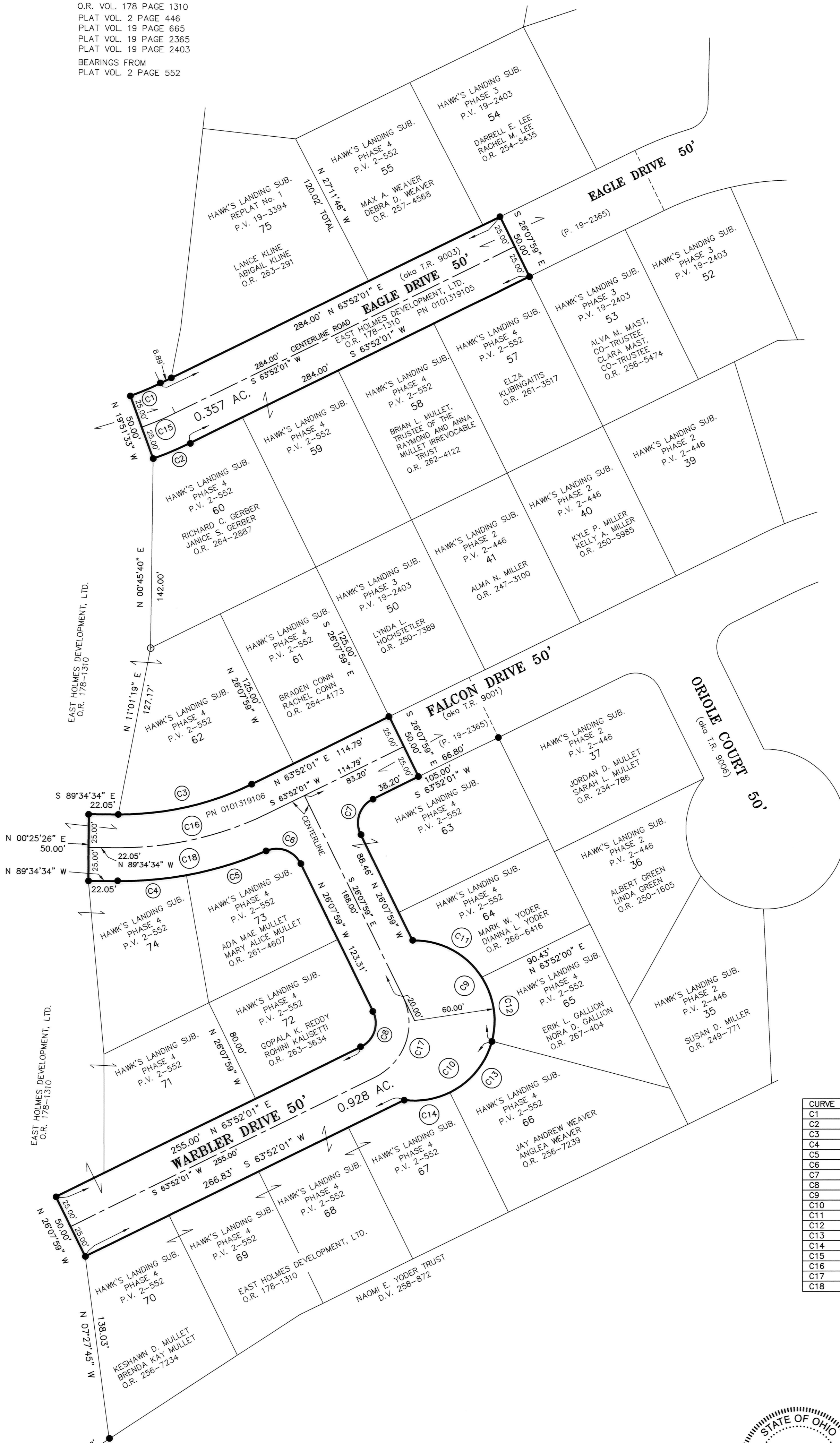

**OWNERS DEDICATION**

Be it remembered that we, the undersigned, owners of the land shown hereon, do hereby acknowledge this plat to be our free act and deed, and dedicate the land shown to public use forever.

OWNER: [Signature]  
 EAST HOLMES DEVELOPMENT, LTD.  
 JOHN HENRY TROYER (MEMBER)

WITNESS: [Signature]  
 ALVA M. MAST, CO-TRUSTEE  
 CLARA MAST, CO-TRUSTEE  
 O.R. 256-5474

[Signature]  
 KELI TAYLOR

**STATE OF OHIO  
 COUNTY OF HOLMES**

Before me, A. Renee Stutzman, a notary public in said county and state, personally appeared the above who acknowledged that they did sign the foregoing instrument and that the same is their own free act and deed.

In testimony whereof, I hereby set my hand and seal this 20<sup>th</sup> day of March, 2019.

Notary Public: [Signature]  
 My Commission Expires: Oct. 9, 2020



**COMMISSIONERS APPROVAL**

We, the Holmes County Commissioners, hereby accept the dedication of the road shown hereon.

Approved this 20<sup>th</sup> day of May, 2019

Holmes County Commissioners Resolution # 05-20-19-1

[Signature]  
[Signature]

**TRANSFER NOT NECESSARY**

DATE May 22, 2019  
 AUDITOR [Signature]

CURVE	DELTA ANGLE	RADIUS	ARC LENGTH	TANGENT	CHORD LENGTH	CHORD BEARING
C1	06°18'26"	224.11'	24.54'	12.28'	24.53'	N 67°00'14" E
C2	08°18'26"	274.11'	30.02'	15.02'	30.00'	S 67°00'14" W
C3	26°33'25"	224.11'	103.88'	52.89'	102.95'	N 77°08'44" E
C4	10°50'21"	274.11'	51.86'	26.01'	51.78'	N 85°00'16" E
C5	13°06'21"	274.11'	62.70'	31.49'	62.56'	N 73°01'55" E
C6	87°23'17"	20.00'	30.50'	18.11'	27.63'	S 69°48'38" E
C7	90°00'00"	20.00'	31.42'	20.00'	28.28'	S 18°52'01" W
C8	90°00'00"	20.00'	31.42'	20.00'	28.28'	N 18°52'01" E
C9	106°17'25"	60.00'	111.31'	80.04'	96.02'	S 38°21'49" E
C10	82°38'34"	60.00'	86.54'	52.75'	79.23'	S 56°06'10" W
C11	58°32'38"	60.00'	61.31'	33.63'	58.67'	N 62°14'13" W
C12	47°44'47"	60.00'	50.00'	26.55'	48.57'	N 05°05'31" W
C13	49°05'08"	60.00'	51.40'	27.40'	49.84'	N 39°19'27" E
C14	33°33'26"	60.00'	35.14'	18.09'	34.64'	N 80°38'44" E
C15	06°16'25"	249.11'	27.28'	13.65'	27.26'	S 67°00'14" W
C16	26°33'25"	249.11'	115.46'	58.78'	114.43'	S 77°08'44" W
C17	90°00'00"	45.00'	70.69'	45.00'	63.64'	S 18°52'01" W
C18	23°56'42"	274.11'	114.56'	58.13'	113.72'	S 78°27'05" W

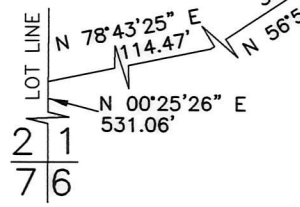

BAKER SURVEYING, LLC  
 138 N. CLAY ST.  
 MILLERSBURG, OHIO 44654  
 PH. 330-674-4788  
 FAX 330-674-6027

DATE: MARCH 8, 2019  
 WORK#S-174-16  
 S-118-19



I certify this survey to be correct to the best of my knowledge.  
[Signature] MARCH 18, 2019  
 DONALD C. BAKER P.S. 6938