

200500040168  
 Filed for Record in  
 HOLMES COUNTY, OH  
 SALLY MILLER  
 11-14-2005 At 10:29 am.  
 PLAT LARGE 86.40  
 DR Book 2 Page 411 - 411  
 ORV 184 pages 2602-2608-2611-2614-2617  
 2620-2623-2626-2629

200500040168  
 MCC CONSULTANTS INC  
 BOX 9327  
 CANTON, OH 44711

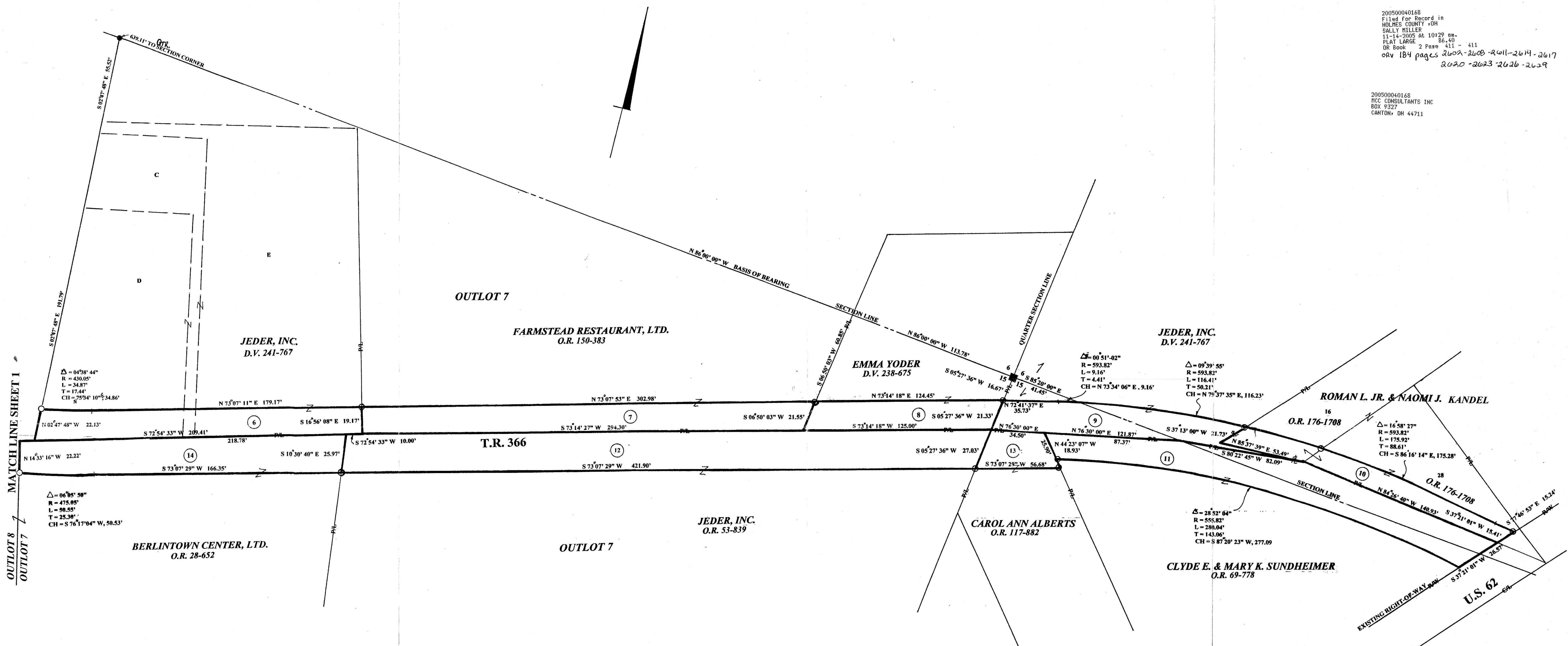

MATCH LINE SHEET 1  
OUTLOT 8  
OUTLOT 7

NOTE: MONUMENTS TO BE SET AFTER COMPLETION OF CONSTRUCTION

- IRON PIN SET
- IRON PIN FOUND
- STONE

| TRACT AREA SUMMARY |                                |            |   |
|--------------------|--------------------------------|------------|---|
| TRACT NO.          | NAME                           | TOTAL AREA | NOTES                                   |
| 6                  | JEDER, INC.                    | 0.0978 AC. | TRACT 9 0.0568 AC. TRACT E 0.0380 AC.   |
| 7                  | FARMSTEAD RESTAURANT, LTD.     | 0.1334 AC. |   |
| 8                  | EMMA YODER                     | 0.0565 AC. |   |
| 9                  | JEDER, INC.                    | 0.0817 AC. | SEC. 6 0.0393 AC. SEC. 15 0.0424 AC.    |
| 10                 | ROMAN J. JR. & NAOMI J. KANDEL | 0.0728 AC. | TRACT 16 0.0260 AC. TRACT 18 0.0468 AC. |
| 11                 | CLYDE E. & MARY K. SUNDHEIMER  | 0.1272 AC. | SEC. 6 0.0492 AC. SEC. 15 0.0780 AC.    |
| 12                 | JEDER, INC.                    | 0.2486 AC. |   |
| 13                 | CAROL ANN ALBERTS              | 0.0251 AC. |   |
| 14                 | BERLINTOWN CENTER, LTD.        | 0.1259 AC. |   |

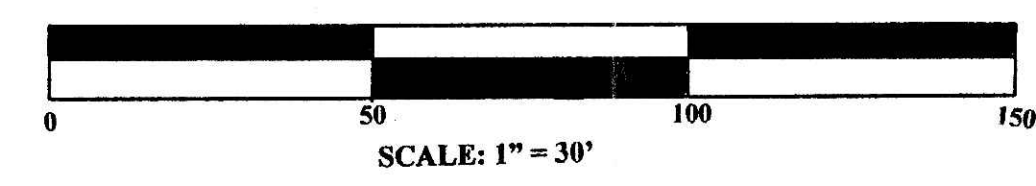

**T.R. 366 WIDENING & RECONSTRUCTION**  
**VILLAGE OF BERLIN**  
**N.E. QTR., SECTION 15**  
**N.W. QTR., SECTION 15**  
**S.E. QTR., SECTION 6**  
**T-9, R-5**  
**BERLIN TOWNSHIP**  
**HOLMES COUNTY**  
**OHIO**  
**JULY 2005**

PLAT APPROVED  
 9/30/2005



Plats By: William D. McCullough, P.E., Registered Surveyor  
 P.O. Box 9578  
 Canton, Ohio 44711  
 (330) 493-9146