

Instrument Book Page  
200500039275 DR 2 406

KILLBUCK TOWNSHIP  
N.E., S.E., N.W. & S.W. QTRS. SECTION 10  
T-8 N; R-8 W  
S.W. QTR. SECTION 6  
T-8 N; R-7 W  
HOLMES COUNTY, OHIO  
SURVEYED FOR: RICK HAWKINS

- REFERENCES:
- DEED VOL. 111 PAGE 58
  - DEED VOL. 118 PAGE 1
  - DEED VOL. 126 PAGE 285
  - DEED VOL. 152 PAGE 493
  - DEED VOL. 164 PAGE 143
  - DEED VOL. 172 PAGE 2561
  - DEED VOL. 201 PAGE 554
  - DEED VOL. 202 PAGE 739
  - DEED VOL. 203 PAGE 321
  - DEED VOL. 212 PAGE 53
  - DEED VOL. 243 PAGE 337
  - DEED VOL. 255 PAGE 757
  - DEED VOL. 256 PAGE 193
  - DEED VOL. 273 PAGE 424
  - DEED VOL. 274 PAGE 400
  - DEED VOL. 277 PAGE 659
  - O.R. VOL. 14 PAGE 922
  - O.R. VOL. 16 PAGE 471
  - O.R. VOL. 38 PAGE 269
  - O.R. VOL. 53 PAGE 279
  - O.R. VOL. 56 PAGE 77
  - PLAT VOL. 2 PAGE 259
  - PLAT VOL. 4 PAGE 167
  - PLAT VOL. 12 PAGE 4
  - PLAT VOL. 13 PAGE 69
  - PLAT VOL. 14 PAGES 163 & 164
  - PLAT VOL. 16 PAGE 658
  - SURVEY RECORD 5 PAGE 122
  - SURVEY RECORD 5 PAGE 118
  - SURVEY RECORD 4 PAGE 4
  - SURVEY RECORD 4 PAGE 5
  - SURVEY RECORD 4 PAGE 6
  - SURVEY RECORD 4 PAGE 7

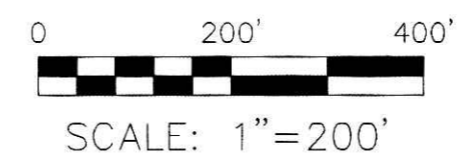

- STONE FOUND
- 5/8" REBAR FOUND UNLESS OTHERWISE NOTED
- △ R.R. SPIKE SET
- 5/8" REBAR WITH I.D. CAP SET I.D. CAP MARKED "BAKER 6938"

200500039275  
Filed for Record in  
HOLMES COUNTY, OH  
SALLY MILLER  
09-28-2005 At 02:00 PM.  
PLAT LARGE 86.40  
DR Book 2 Page 406 - 406  
CRN 183 page 1954

200500039275  
CRITCHFIELD...  
& JOHNSTON ATTYS  
MILLERSBURG, OH

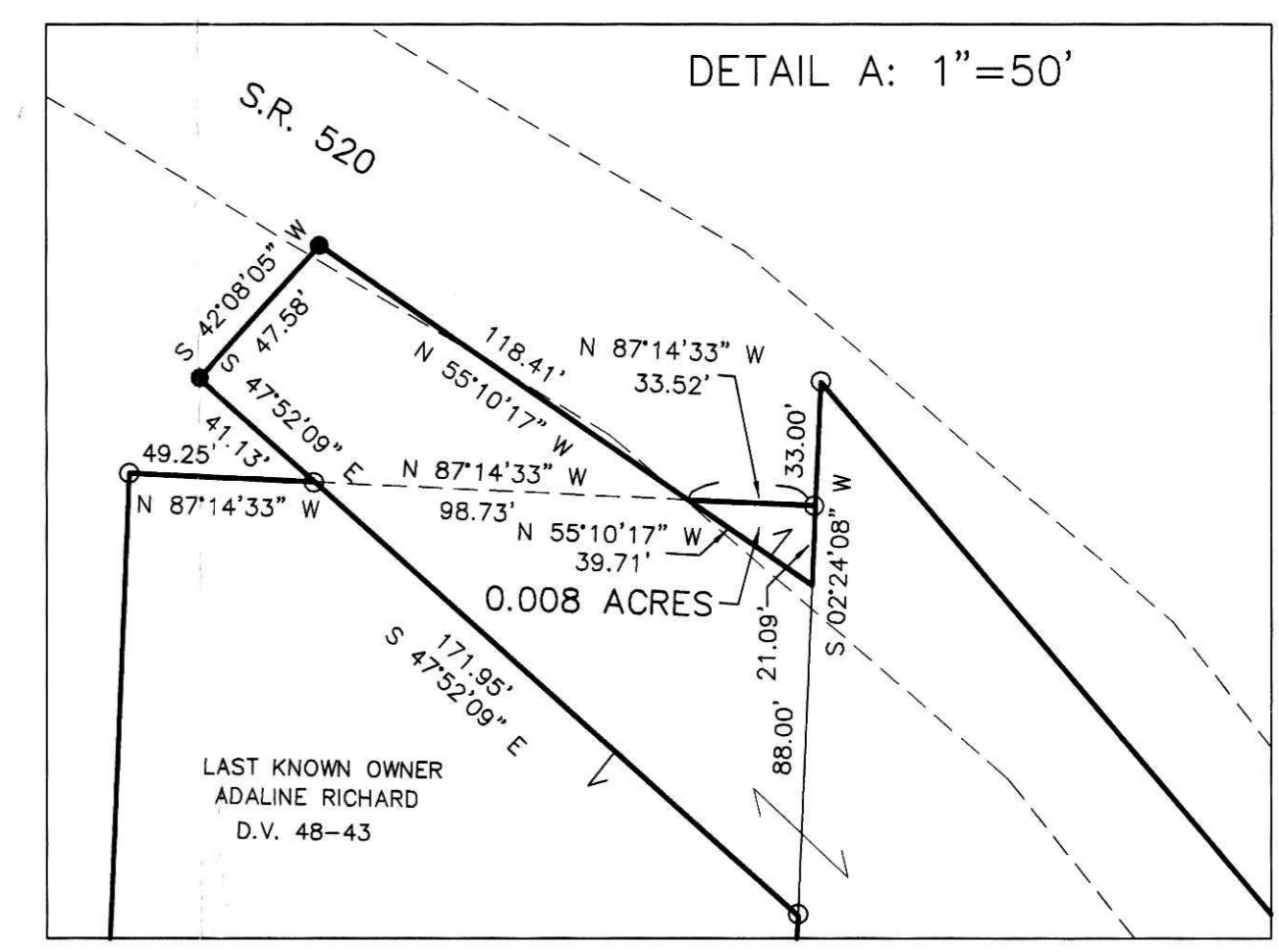
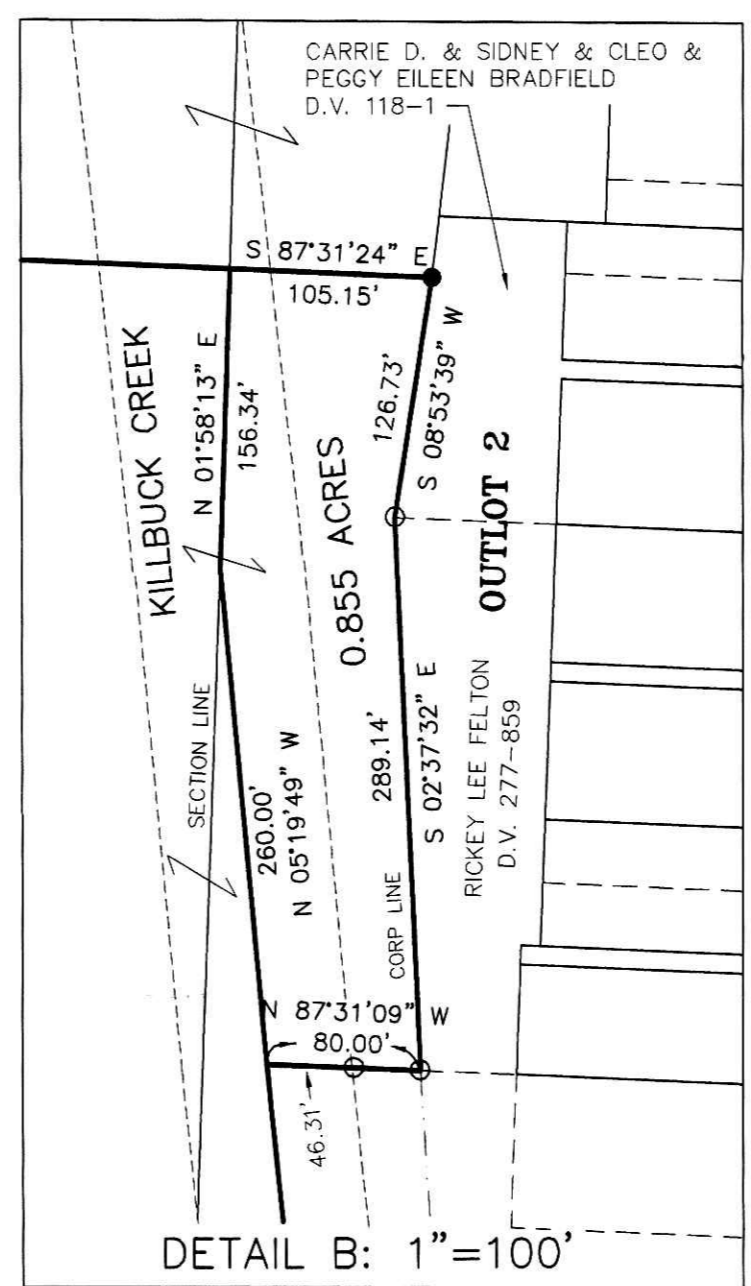
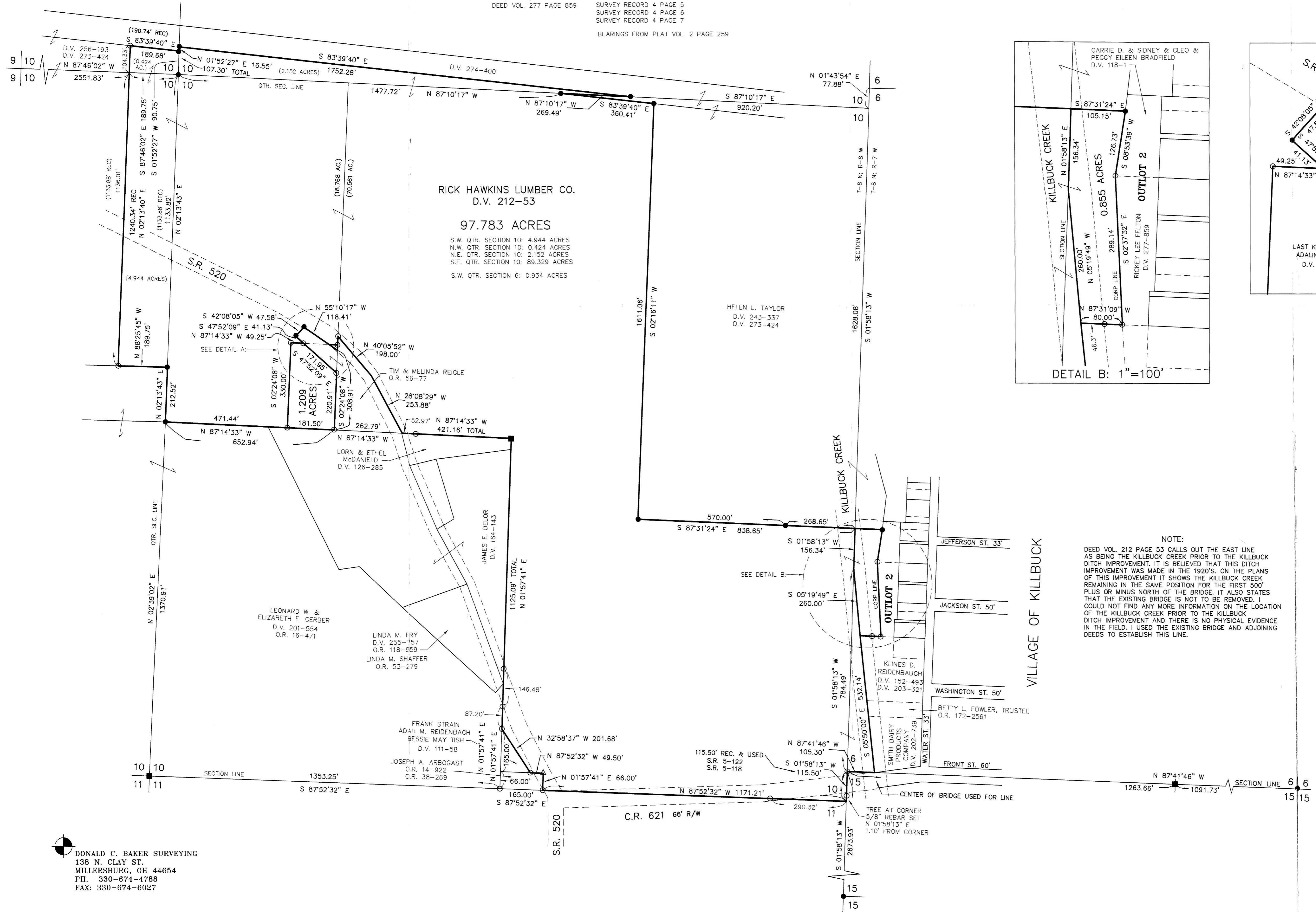

NOTE:  
DEED VOL. 212 PAGE 53 CALLS OUT THE EAST LINE AS BEING THE KILLBUCK CREEK PRIOR TO THE KILLBUCK DITCH IMPROVEMENT. IT IS BELIEVED THAT THIS DITCH IMPROVEMENT WAS MADE IN THE 1920'S. ON THE PLANS OF THIS IMPROVEMENT IT SHOWS THE KILLBUCK CREEK REMAINING IN THE SAME POSITION FOR THE FIRST 500' PLUS OR MINUS NORTH OF THE BRIDGE. IT ALSO STATES THAT THE EXISTING BRIDGE IS NOT TO BE REMOVED. I COULD NOT FIND ANY MORE INFORMATION ON THE LOCATION OF THE KILLBUCK CREEK PRIOR TO THE KILLBUCK DITCH IMPROVEMENT AND THERE IS NO PHYSICAL EVIDENCE IN THE FIELD. I USED THE EXISTING BRIDGE AND ADJOINING DEEDS TO ESTABLISH THIS LINE.



I CERTIFY THIS SURVEY TO BE CORRECT TO THE BEST OF MY KNOWLEDGE.  
*Donald C. Baker*  
DONALD C. BAKER PS 6938  
DATE: MARCH 8, 2005  
FDB\ALG-ERZ-AEG  
File Name: C:\WORK\S-71-05\DCB-ERZ

PLAT APPROVED  
9/22/2005

DONALD C. BAKER SURVEYING  
138 N. CLAY ST.  
MILLERSBURG, OH 44654  
PH. 330-674-4788  
FAX: 330-674-6027