

KILLBUCK TOWNSHIP
S.E. & S.W. QTRS. SECTION 18
N.E. & N.W. QTRS. SECTION 23
T-8 N; R-8 W
HOLMES COUNTY, OHIO

SURVEYED FOR: GENE BOUGHMAN

REFERENCES:

- DEED VOL. 169 PAGE 452
- DEED VOL. 187 PAGE 231
- DEED VOL. 211 PAGE 765
- DEED VOL. 228 PAGE 107
- DEED VOL. 234 PAGE 955
- DEED VOL. 243 PAGE 34
- DEED VOL. 280 PAGES 650 & 652
- DEED VOL. 286 PAGE 168

- O.R. VOL. 13 PAGE 150
- O.R. VOL. 22 PAGES 563 & 572
- O.R. VOL. 125 PAGE 511
- O.R. VOL. 135 PAGE 384
- O.R. VOL. 171 PAGE 254

- PLAT VOL. 2 PAGE 318
- PLAT VOL. 7 PAGES 254, 382 & 706
- PLAT VOL. 8 PAGE 699
- PLAT VOL. 10 PAGES 65 & 728
- PLAT VOL. 16 PAGES 555 & 955

BEARINGS FROM PLAT VOL. 16 PAGE 555

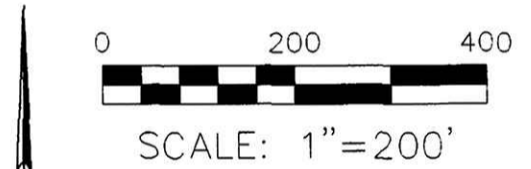

- STONE FOUND
- 5/8" REBAR FOUND UNLESS OTHERWISE NOTED
- △ R.R. SPIKE SET
- 5/8" REBAR WITH I.D. CAP SET I.D. CAP MARKED "BAKER 6938"

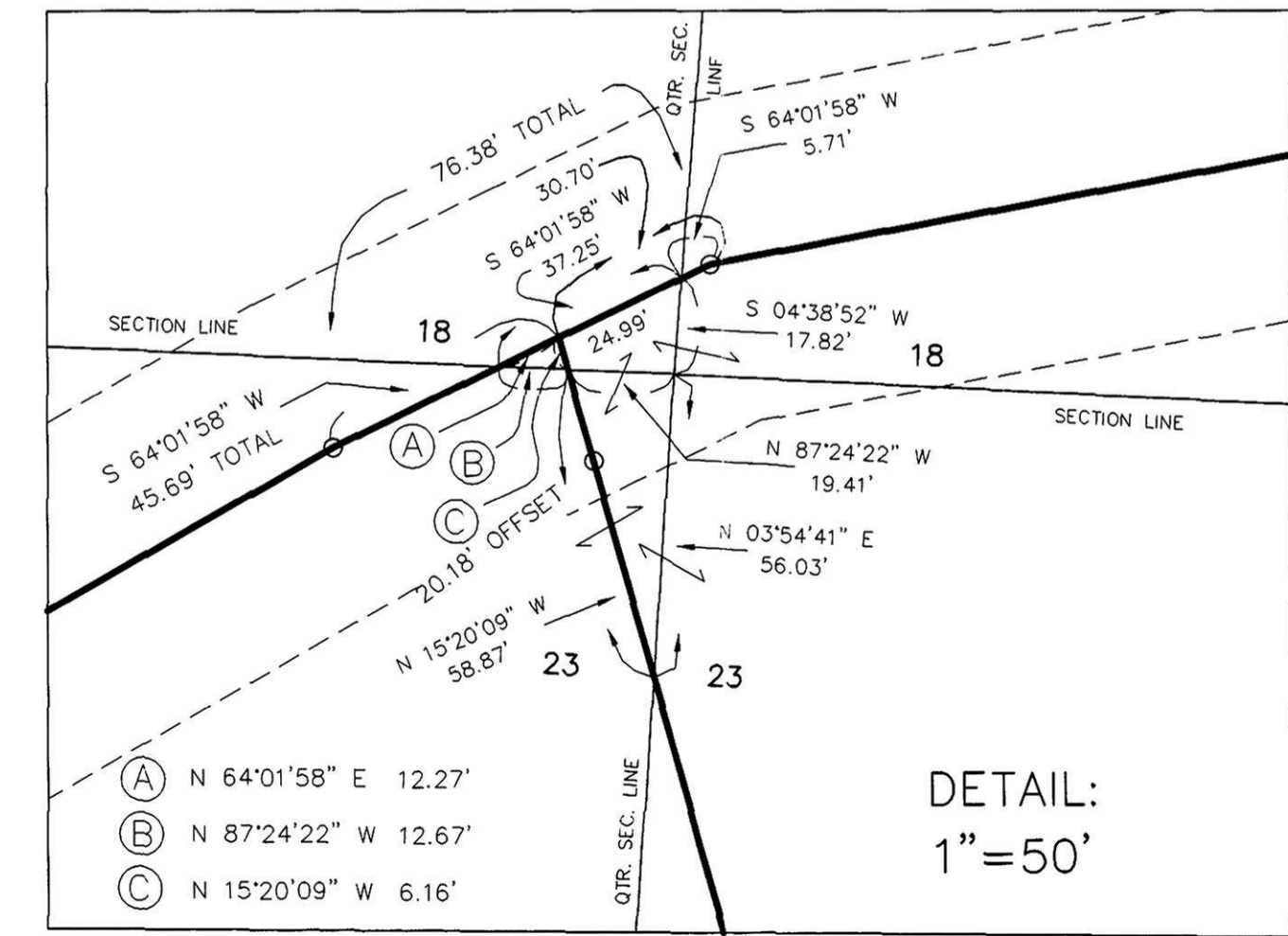
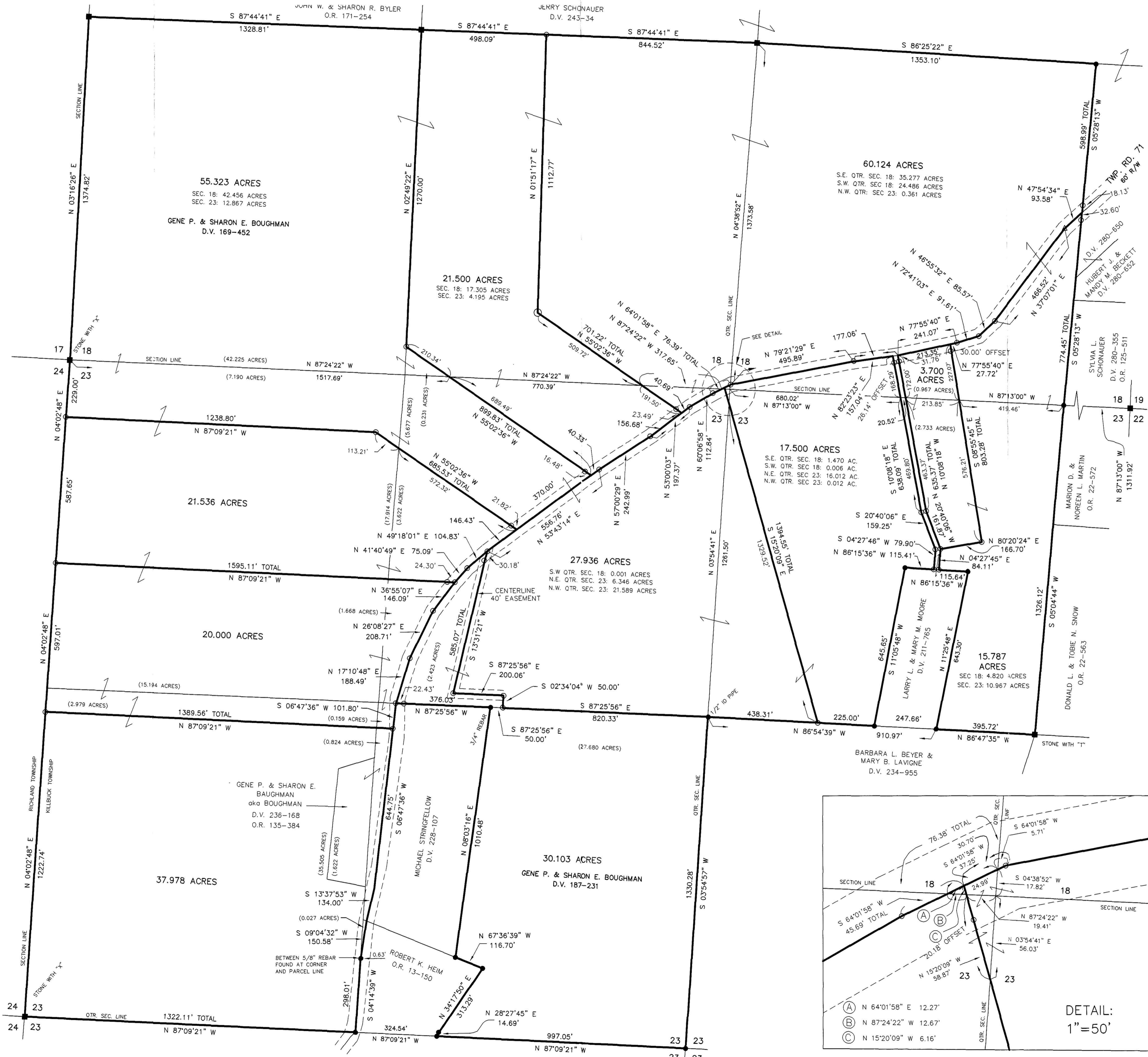

Instrument Book Page
200400031720 DR 2 382

200400031720
HOLMES CTY
TITLE
MILLERSBURG, OH

200400031720
Filed for Record in
HOLMES COUNTY OH
SALLY MILLER
07-15-2004 At 02:54 pm
PLAT LARGE 84.40
DR Book 2 Page 382 - 382
or vol 173 page 2808

04019
APPROVED FOR TRANSFER ONLY
NO SUBDIVISION PLAT REQUIRED
(O.R.C. 711.001 & 711.131)
List(s) not for building unless
approved by Board of Health
HOLMES CO. PLANNING COM. M.
By *RD* Date *7/14/04*

PLAT APPROVED
[Signature]



I CERTIFY THIS SURVEY TO BE CORRECT
TO THE BEST OF MY KNOWLEDGE.
[Signature]
DONALD C. BAKER PS 6938
DATE: MAY 27, 2004
KES/AEG-JAH
File Name: C:\WORK\15-375-04\ERZ

DONALD C. BAKER SURVEYING
138 N. CLAY ST.
MILLERSBURG, OH 44654
PH. 330-674-4788
FAX: 330-674-6027