

ROAD DEDICATION PLAT GLEN DRIVE & MAJORA LANE 3.478 ACRES

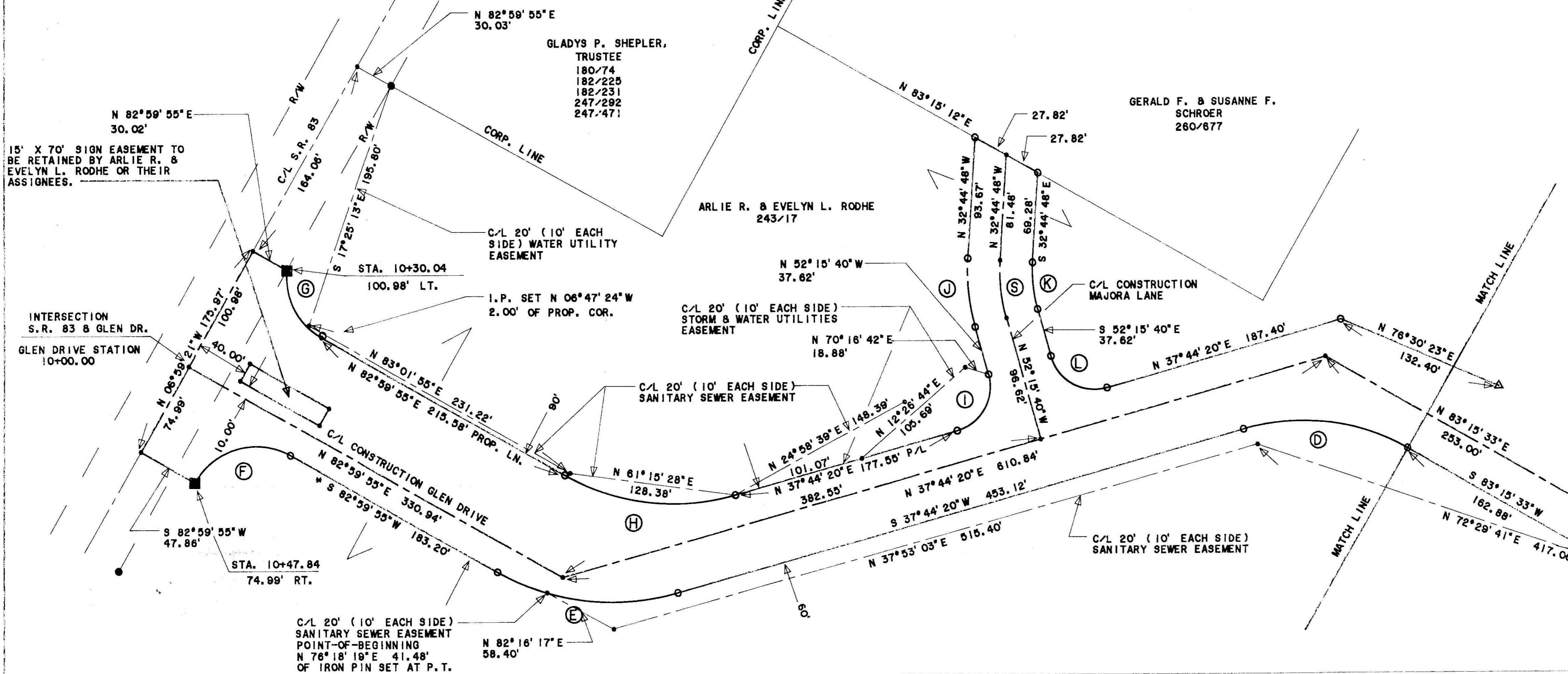
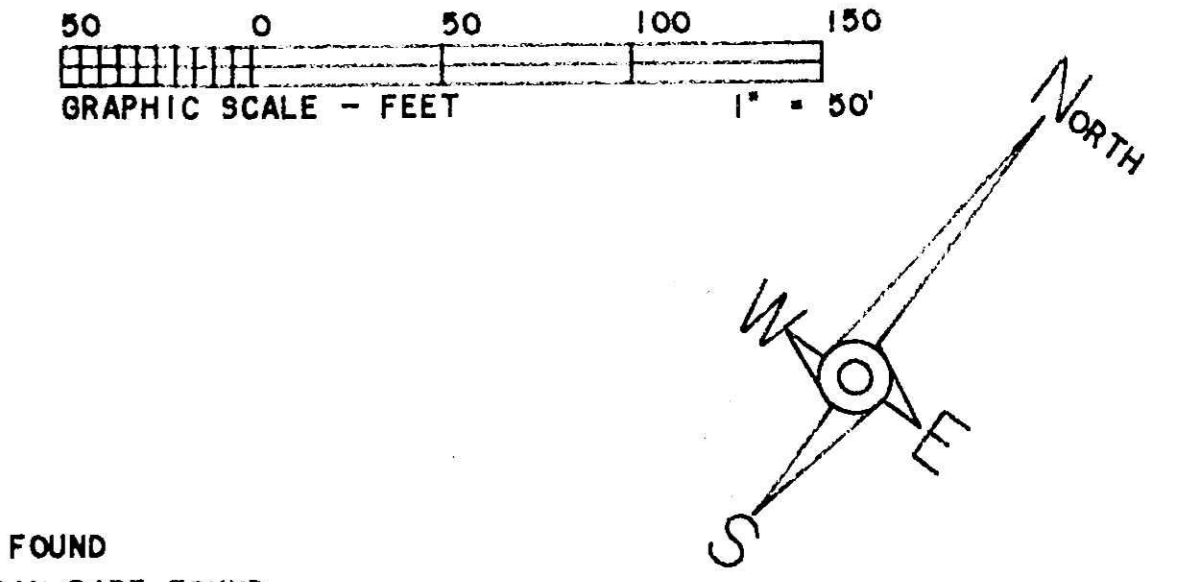

- LEGEND:
- = STONE FOUND
 - = IRON PIN/PIPE FOUND
 - = POINT-OF-DEPARTURE
 - = 5/8" X 30" RE-BAR W/1.D. CAP SET
 - △ = RAILROAD SPIKE SET
 - = CONCRETE MONUMENT W/1.P. SET

* BEARINGS ESTABLISHED FROM SURVEY PLAT 13, P. 63

REFERENCE DOCUMENTS:
TAX MAP
DEEDS AS SHOWN
SURVEY PLATS:
P. 13/63

CURVE	RADIUS	TANGENT	LENGTH	DELTA	DEGREE	CHORD	CH. BEARING
D	164.77'	69.13'	130.90'	45°31'13"	34°46'28"	127.49'	S 60°29'57"W
E	181.77'	75.77'	143.58'	45°15'28"	31°31'18"	139.87'	S 80°22'07"W
F	54.00'	54.01'	84.83'	90°00'44"	108°08'12"	78.38'	S 38°00'17"W
G	52.75'	34.64'	81.30'	88°35'06"	108°37'03"	57.91'	S 63°29'51"E
H	171.81'	71.63'	135.73'	45°15'52"	33°20'56"	132.23'	N 60°22'09"E
I	35.00'	35.00'	54.98'	90°00'00"	163°42'08"	49.50'	N 07°15'40"W
J	155.00'	26.65'	52.79'	19°30'52"	36°57'54"	52.54'	N 42°30'14"W
K	105.00'	18.06'	35.78'	19°30'52"	54°34'03"	35.59'	S 42°30'14"E
L	35.00'	35.00'	54.98'	90°00'00"	163°42'08"	49.50'	N 82°44'20"E
S	130.00'	22.35'	44.28'	19°30'52"	44°04'25"	44.06'	N 42°30'14"W

CURVE	RADIUS	TANGENT	LENGTH	DELTA	DEGREE	CHORD	CH. BEARING
A	224.21'	115.45'	213.22'	54°29'22"	25°33'18"	205.28'	S 33°04'34"W
B	619.17'	95.38'	189.27'	17°30'52"	9°15'13"	188.53'	S 51°33'49"W
C	396.40'	146.05'	279.87'	40°27'10"	14°27'15"	274.09'	S 63°01'58"W
M	336.40'	87.51'	133.25'	22°41'48"	17°01'56"	132.38'	N 54°09'18"E
N	679.17'	104.82'	207.61'	17°30'52"	8°28'10"	206.80'	N 51°33'49"E
O	164.21'	84.55'	156.16'	54°29'22"	34°53'33"	150.34'	N 33°04'34"E
P	388.40'	135.00'	258.69'	40°27'10"	15°38'15"	253.35'	N 63°01'58"E
Q	649.17'	100.00'	198.44'	17°30'52"	8°49'34"	197.67'	N 51°33'49"E
R	194.21'	100.00'	184.69'	54°29'22"	28°30'09"	177.81'	N 33°04'34"E

WE HEREBY CERTIFY THAT WE ARE THE OWNERS OF THE PROPERTY SHOWN AND DESCRIBED HEREON AND THAT WE HEREBY ADOPT THIS PLAN WITH OUR FREE CONSENT AND DEDICATE ALL UTILITY EASEMENTS TO PUBLIC USE.

9-22-94
DATE
Arlie R. Rodhe
ARLIE R. RODHE, OWNER

Evelyn L. Rodhe
EVELYN L. RODHE, OWNER

WE HEREBY CERTIFY THAT WE ARE THE OWNERS OF THE PROPERTY SHOWN AND DESCRIBED HEREON AND THAT WE HEREBY ADOPT THIS PLAN WITH OUR FREE CONSENT AND DEDICATE ALL STREETS TO PUBLIC USE.

9-22-94
DATE
Arlie R. Rodhe
ARLIE R. RODHE, OWNER

Evelyn L. Rodhe
EVELYN L. RODHE, OWNER

CERTIFICATE OF APPROVAL FOR RECORDING

I HEREBY CERTIFY THAT THE STREET(S) AND ALLEY(S) SHOWN HEREON COMPLY WITH THE SUBDIVISION REGULATIONS OF THE VILLAGE OF MILLERSBURG, OHIO, AND THAT THIS PLAT IS APPROVED FOR RECORDING IN THE OFFICE OF THE COUNTY RECORDER.

11/19/94
DATE
William J. Penellton
MILLERSBURG PLANNING COMMISSION

CERTIFICATE OF ACCEPTANCE OF DEDICATION

THE PUBLIC STREETS AS SHOWN ON THIS PLAT AND DESCRIBED AS:

GLEN DRIVE & MAJORA LANE

AND EASEMENTS AS NOTED IN GRAPHIC SYMBOLS WERE ACCEPTED FOR DEDICATION BY THE COUNCIL OF THE VILLAGE OF MILLERSBURG, OHIO, BY ORDINANCE # 94-105

10-24-94
DATE
Harold S. Shaffer
CLERK OF VILLAGE OF MILLERSBURG

APPROVED BY THE VILLAGE OF MILLERSBURG

10-24-94
DATE
Douglas Polan
PRESIDENT OF COUNCIL

TRANSFERRED BY THE HOLMES COUNTY AUDITOR

12/15/94
DATE
Richard J. ...

RECEIVED BY THE HOLMES COUNTY RECORDER

12/15/94
DATE
Shelley Miller

AND RECORDED IN PLAT BOOK 2 PAGE 245

NOTE: ALL OF GLEN DRIVE & MAJORA LANE ARE WITHIN THE VILLAGE OF MILLERSBURG CORPORATION.

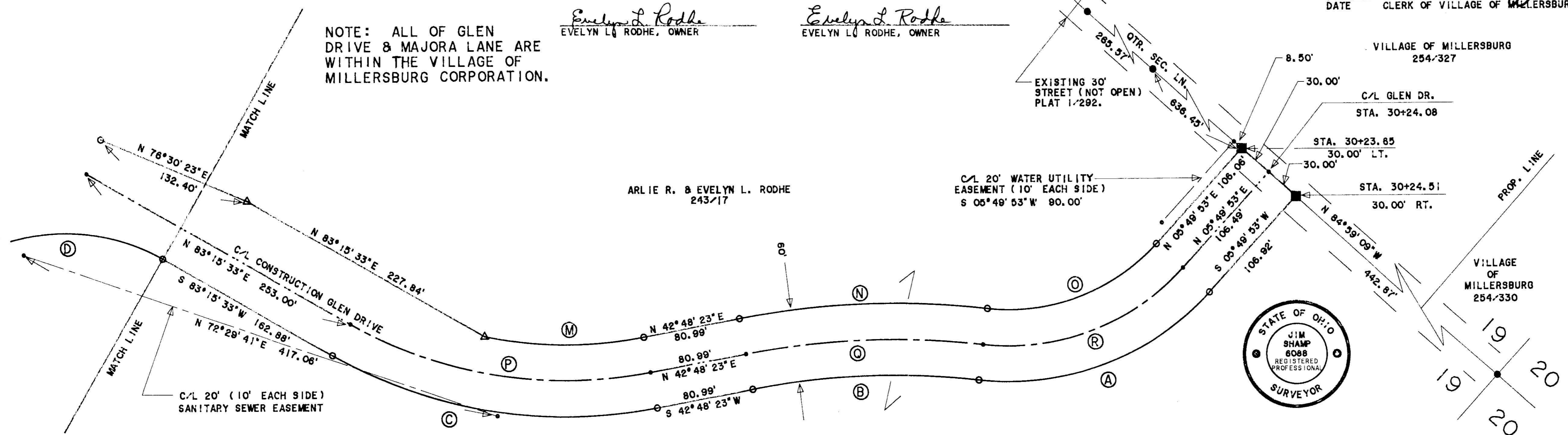

HEARTLAND Surveying

Jim Shamp
5210 Twp. Rd. 257 Millersburg, OH 44654
Phone: 216-674-4698

SURVEY	ROAD DEDICATION OF GLEN DRIVE	DATE	SEPTEMBER 20, 1994
STATE	OHIO	COUNTY	HOLMES
TOWNSHIP	9 NORTH	TOWNSHIP	HARDY
RANGE	7 WEST	SECTION	19
VILLAGE	MILLERSBURG		

9308001.CRD
940924/25.P.